



Monthly Treasury Statement

of Receipts and Outlays
of the United States Government

For Fiscal Year 2015 Through **March 31, 2015**, and Other Periods

Highlight

Outlays for Military active duty and retirement, Veterans' benefits, Supplemental Security Income, and Medicare payments to Health Maintenance Organizations and prescription drug plans were accelerated into February, because March 1, 2015, the normal payment date, fell on a non-business day.

Receipts, Outlays, and Surplus/Deficit for March 2015

Receipts by Source:

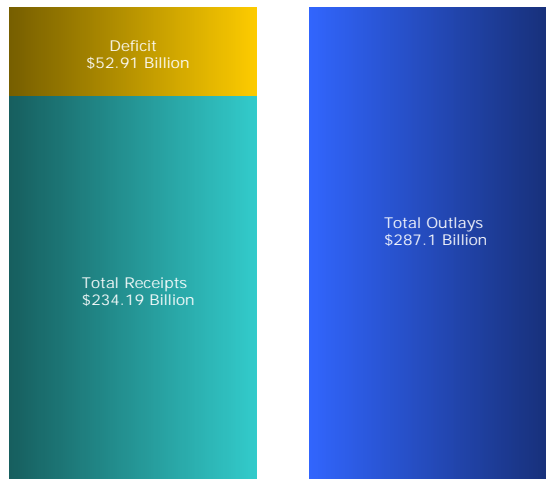
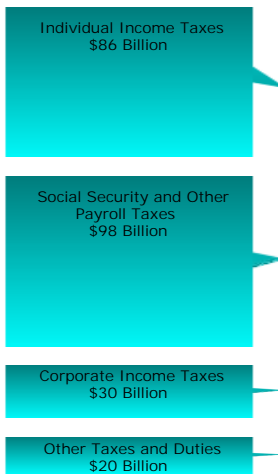

Outlays by Function:

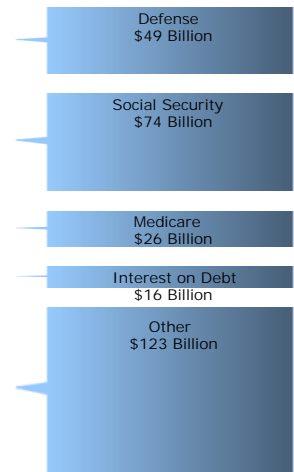

Total Outlays
\$287.1 Billion

Cumulative Receipts, Outlays, and Surplus/Deficit through Fiscal Year 2015

Receipts by Source:



Outlays by Function:

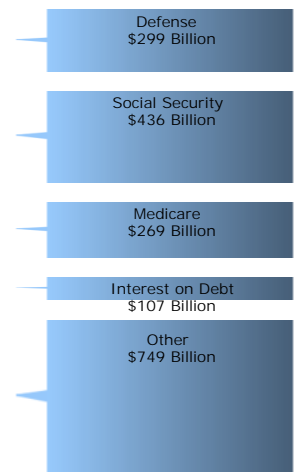

Total Outlays
\$1,859.27 Billion

Compiled and Published by

Department of the Treasury
Bureau of the Fiscal Service

Contents

Summary	Page 2	Receipts/Outlays by Month	Page 32
Receipts	Page 6	Federal Trust Funds/Securities	Page 34
Outlays	Page 7	Receipts by Source/Outlays by Function	Page 35
Means of Financing	Page 21	Explanatory Notes	Page 36

Introduction

The *Monthly Treasury Statement of Receipts and Outlays of the United States Government (MTS)* is prepared by the Bureau of the Fiscal Service, Department of the Treasury, and after approval by the Fiscal Assistant Secretary of the Treasury; is normally released on the 8th workday of the month following the reporting month. The publication is based on data provided by Federal entities, disbursing officers, and Federal Reserve banks.

AUDIENCE

The *MTS* is published to meet the needs of those responsible for or interested in the cash position of the Treasury, those who are responsible or interested in the Government's budget results; and individuals and businesses whose operations depend upon or are related to the Government's financial operations.

DISCLOSURE STATEMENT

This statement summarizes the financial activities of the Federal Government and off-budget Federal entities conducted in accordance with the Budget of the U.S. Government, i.e., receipts and outlays of funds, the surplus or deficit, and the means of financing the deficit or disposing of the surplus. Information is presented on a modified cash basis; receipts are accounted for on the basis of collections; refunds of receipts are treated as deductions from gross receipts; revolving and

management fund receipts, reimbursements and refunds of monies previously expended are treated as deductions from gross outlays; and interest on the public debt (public issues) is recognized on the accrual basis. Major information sources include accounting data reported by Federal entities, disbursing officers, and Federal Reserve banks.

TRIAD OF PUBLICATIONS

The *MTS* is part of a triad of Treasury financial reports. The *Daily Treasury Statement* is published each working day of the Federal Government. It provides data on the cash and debt operations of the Treasury based upon reporting of the Treasury account balances by Federal Reserve banks. The *MTS* is a report of Government receipts and outlays, based on agency reporting. The *Combined Statement of Receipts, Outlays, and Balances of the United States Government* is the official publication of the detailed receipts and outlays of the Government. It is published annually in accordance with legislative mandates given to the Secretary of the Treasury.

DATA SOURCES AND INFORMATION

The Explanatory Notes section of this publication provides information concerning the flow of data into the *MTS* and sources of information relevant to the *MTS*.

Table 1. Summary of Receipts, Outlays, and the Deficit/Surplus of the U.S. Government, Fiscal Years 2014 and 2015, by Month

Period	[\$ millions]		
	Receipts	Outlays	Deficit/Surplus (-)
FY 2014			
October	198,927	289,511	90,584
November	182,453	317,679	135,226
December	285,041	231,821	-53,220
January	295,997	306,247	10,250
February	144,349	337,880	193,532
March	215,846	252,741	36,895
April	414,237	307,383	-106,853
May	199,889	329,860	129,971
June	323,646	253,127	-70,519
July	214,493	309,113	94,621
August	194,248	322,925	128,677
September	351,244	245,441	-105,803
Year-to-Date	3,020,370	3,503,730	483,359
FY 2015			
October	212,719	334,432	121,713
November	191,436	248,254	56,818
December	335,327	¹ 333,463	-1,864
January	306,742	¹ 324,289	17,546
February	139,388	² 331,738	192,350
March	234,187	287,097	52,910
Year-to-Date	1,419,800	1,859,273	439,473

1 Outlays have been increased by \$2 million to reflect additional reporting by the Department of Defense.

2 Outlays have been increased by \$22 million to reflect additional reporting by

the Department of Defense and the Department of Transportation.
Note: Details may not add to totals due to rounding.

Table 2. Summary of Budget and Off-Budget Results and Financing of the U.S. Government, March 2015 and Other Periods

[\$ millions]					
Classification	This Month	Current Fiscal Year to Date	Budget Estimates Full Fiscal Year ¹	Comparable Prior Period Year to Date (2014)	Budget Estimates Next Fiscal Year (2016) ¹
Total On-Budget and Off-Budget Results:					
Total Receipts	234,187	1,419,800	3,176,072	1,322,613	3,525,179
On-Budget Receipts	158,782	1,047,920	2,410,502	966,705	2,724,214
Off-Budget Receipts	75,405	371,880	765,570	355,908	800,965
Total Outlays	287,097	1,859,273	3,758,577	1,735,879	3,999,467
On-Budget Outlays	214,902	1,493,808	3,005,957	1,387,905	3,201,064
Off-Budget Outlays	72,195	365,465	752,620	347,974	798,403
Total Surplus (+) or Deficit (-)	-52,910	-439,473	-582,505	-413,266	-474,288
On-Budget Surplus (+) or Deficit (-)	-56,120	-445,888	-595,455	-421,200	-476,850
Off-Budget Surplus (+) or Deficit (-)	+3,210	+6,415	+12,950	+7,934	+2,562
Total On-Budget and Off-Budget Financing	52,910	439,473	582,505	413,266	474,288
Means of Financing:					
Borrowing from the Public	15,315	307,263	726,454	632,942	602,161
Reduction of Operating Cash, Increase (-)	-65,155	58,218	-41,698	-53,803	
By Other Means	102,749	73,992	-102,251	-165,873	-127,873

¹ These estimates are based on the FY 2016 Budget, released by the Office of Management and Budget on February 2, 2015

Note: Details may not add to totals due to rounding.

Figure 1. Monthly Receipts, Outlays, and Budget Deficit/Surplus of the U.S. Government, Fiscal Years 2014 and 2015
[\$ billions]

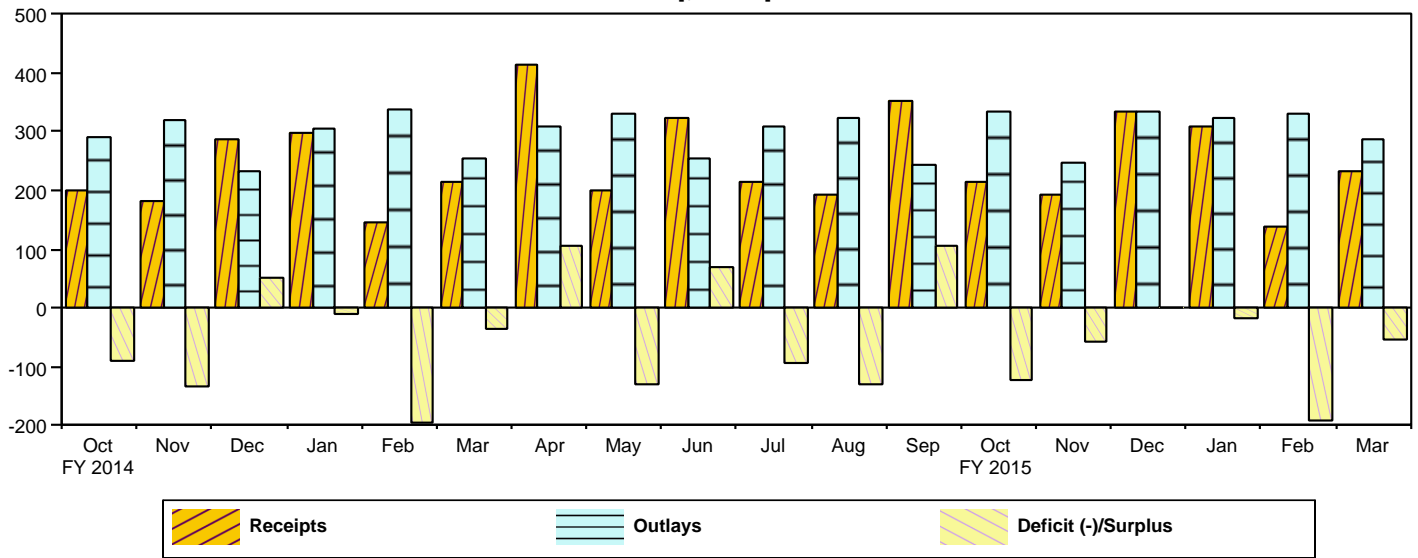

Figure 2. Monthly Receipts, Outlays, and Budget Deficit/Surplus of the U.S. Government, Cumulative, Fiscal Years 2014 and 2015
[\$ billions]

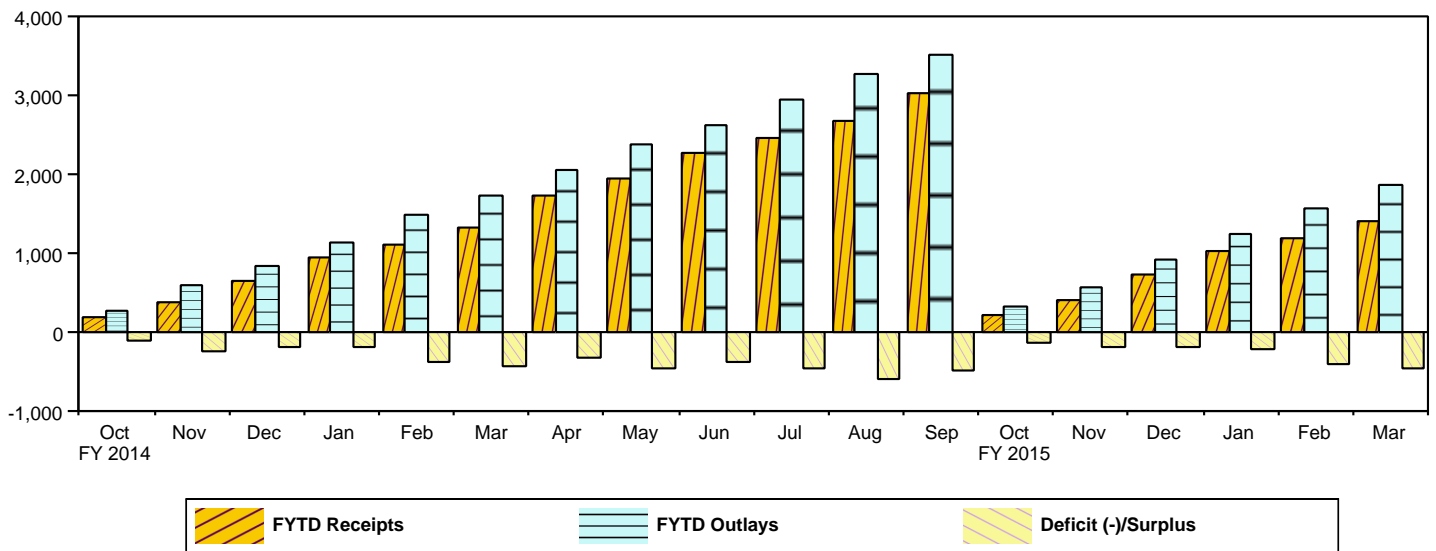

Figure 3. Monthly Receipts of the U.S. Government, by Source, Fiscal Years 2014 and 2015
[\$ billions]

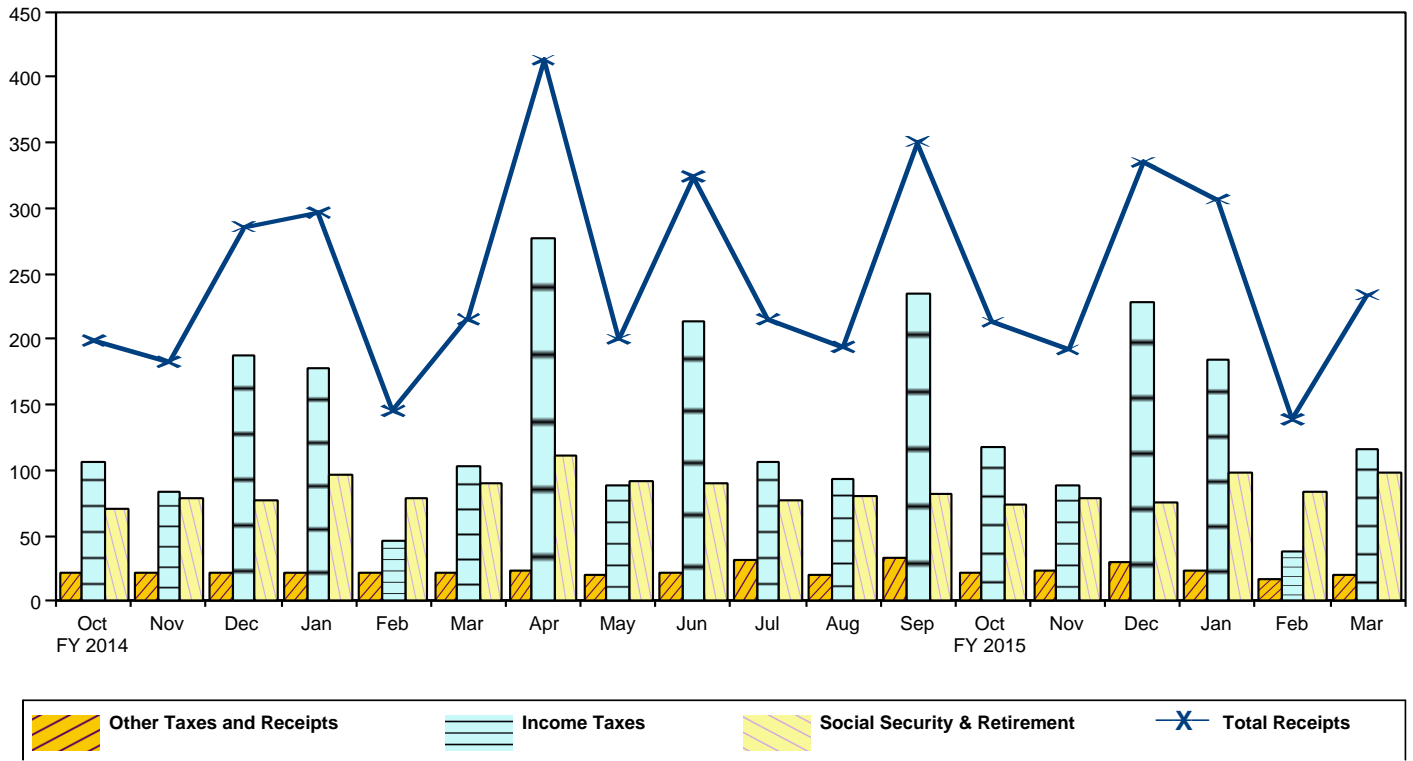

Figure 4. Monthly Outlays of the U.S. Government, by Function, Fiscal Years 2014 and 2015
[\$ billions]

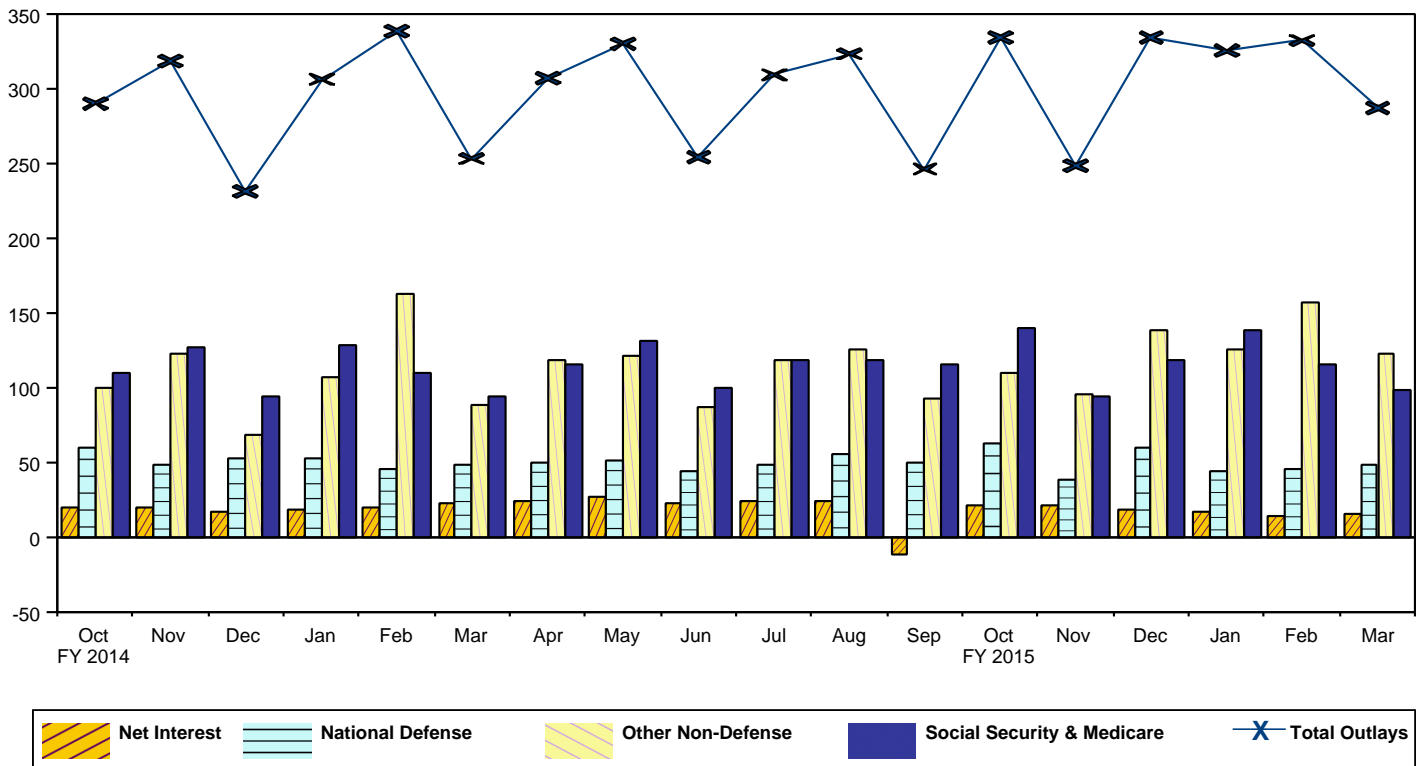

Table 3. Summary of Receipts and Outlays of the U.S. Government, March 2015 and Other Periods

[\$ millions]				
Classification	This Month	Current Fiscal Year to Date	Comparable Prior Period Year to Date	Budget Estimates Full Fiscal Year ¹
Budget Receipts				
Individual Income Taxes	85,973	641,434	584,914	1,478,076
Corporation Income Taxes	30,481	132,114	117,555	341,688
Social Insurance and Retirement Receipts:				
Employment and General Retirement (Off-Budget)	75,405	371,880	355,908	765,570
Employment and General Retirement (On-Budget)	21,392	118,007	114,629	239,431
Unemployment Insurance	454	16,975	18,066	56,351
Other Retirement	328	1,804	1,732	3,660
Excise Taxes	6,559	39,412	38,361	95,898
Estate and Gift Taxes	1,642	8,911	8,748	19,738
Customs Duties	2,627	17,416	16,806	36,762
Miscellaneous Receipts	9,327	71,847	65,895	138,898
Total Receipts	234,187	1,419,800	1,322,613	3,176,072
(On-Budget)	158,782	1,047,920	966,705	2,410,502
(Off-Budget)	75,405	371,880	355,908	765,570
Budget Outlays				
Legislative Branch	421	2,181	2,065	4,899
Judicial Branch	610	3,534	3,420	7,567
Department of Agriculture	11,814	79,335	80,108	147,536
Department of Commerce	954	4,409	3,852	9,971
Department of Defense--Military Programs	46,532	284,652	294,210	567,702
Department of Education	6,925	35,459	25,661	103,288
Department of Energy	2,208	12,382	11,809	30,140
Department of Health and Human Services	68,367	502,283	449,205	1,012,950
Department of Homeland Security	4,270	21,973	21,506	45,685
Department of Housing and Urban Development	3,286	18,287	22,172	42,390
Department of the Interior	1,289	5,902	5,149	13,008
Department of Justice	3,020	12,604	14,394	36,087
Department of Labor	4,190	22,289	32,210	52,797
Department of State	2,339	12,727	12,542	30,521
Department of Transportation	5,717	33,444	34,569	80,208
Department of the Treasury:				
Interest on Treasury Debt Securities (Gross)	13,889	160,736	192,872	431,591
Other	18,697	85,218	25,309	74,784
Department of Veterans Affairs	7,755	78,505	74,142	160,797
Corps of Engineers	574	3,339	3,241	7,463
Other Defense Civil Programs	2,142	36,089	31,152	59,725
Environmental Protection Agency	609	3,277	4,184	8,325
Executive Office of the President	35	195	180	401
General Services Administration	133	-467	-314	-1,178
International Assistance Programs	2,457	15,331	10,089	24,006
National Aeronautics and Space Administration	1,543	9,101	8,470	18,097
National Science Foundation	538	2,971	3,130	7,082
Office of Personnel Management	7,462	45,685	43,691	94,672
Small Business Administration	85	-1,208	-283	-571
Social Security Administration	74,292	464,552	445,336	953,781
Independent Agencies	-408	9,633	2,402	19,707
Allowances	1,875
Undistributed Offsetting Receipts:				
Interest	1,778	-56,134	-71,092	-150,911
Other	-6,425	-49,010	-49,502	-135,818
Total Outlays	287,097	1,859,273	1,735,879	3,758,577
(On-Budget)	214,902	1,493,808	1,387,905	3,005,957
(Off-Budget)	72,195	365,465	347,974	752,620
Surplus (+) or Deficit (-)	-52,910	-439,473	-413,266	-582,505
(On-Budget)	-56,120	-445,888	-421,200	-595,455
(Off-Budget)	+3,210	+6,415	+7,934	+12,950

¹ These estimates are based on the FY 2016 Budget, released by the Office of Management and Budget on February 2, 2015

Note: Details may not add to totals due to rounding.
... No Transactions

Table 4. Receipts of the U.S. Government, March 2015 and Other Periods

Classification	This Month			Current Fiscal Year to Date			Prior Fiscal Year to Date		
	Gross Receipts	Refunds (Deduct)	Receipts	Gross Receipts	Refunds (Deduct)	Receipts	Gross Receipts	Refunds (Deduct)	Receipts
Individual Income Taxes									
Withheld ¹	121,794			648,781			609,405		
Presidential Election Campaign Fund	6			13			11		
Other	16,077			139,509			119,983		
Total -- Individual Income Taxes	137,876	51,903	85,973	788,303	146,869	641,434	729,398	144,484	584,914
Corporation Income Taxes									
	39,698	9,218	30,481	163,668	31,554	132,114	137,239	19,685	117,555
Social Insurance and Retirement Receipts:									
Employment and General Retirement:									
Federal Old-Age and Survivors Insurance Trust Fund:									
Federal Insurance Contributions Act Taxes ¹	55,521		55,521	305,558		305,558	292,273		292,273
Self-Employment Contributions Act Taxes ¹	1,085		1,085	8,864		8,864	8,495		8,495
Adjustments Attributable to Prior Years ¹	7,854		7,854	3,477		3,477	3,480		3,480
Total -- Federal Old-Age and Survivors Insurance Trust Fund	64,460		64,460	317,899		317,899	304,248		304,248
Federal Disability Insurance Trust Fund:									
Federal Insurance Contributions Act Taxes ¹	9,427		9,427	51,887		51,887	49,631		49,631
Self-Employment Contributions Act Taxes ¹	185		185	1,506		1,506	1,444		1,444
Adjustments Attributable to Prior Years ¹	1,334		1,334	588		588	586		586
Total -- Federal Disability Insurance Trust Fund	10,946		10,946	53,981		53,981	51,661		51,661
Federal Hospital Insurance Trust Fund:									
Federal Insurance Contributions Act Taxes ¹	17,675		17,675	109,724		109,724	105,598		105,598
Self-Employment Contributions Act Taxes ¹	685		685	4,155		4,155	4,085		4,085
Adjustments Attributable to Prior Years ¹	2,387		2,387	874		874	1,974		1,974
Total -- Federal Hospital Insurance Trust Fund	20,747		20,747	114,753		114,753	111,657		111,657
Railroad Retirement:									
Rail Pension and Supplemental Annuity	331	(**)	331	1,639	(**)	1,639	1,488	25	1,463
Social Security Equivalent Account	315	(**)	315	1,615	(**)	1,615	1,508	(**)	1,508
Total -- Employment and General Retirement	96,797	(**)	96,797	489,888	1	489,887	470,562	25	470,537
Unemployment Insurance:									
Deposits by States	400		400	12,213		12,213	13,642		13,642
Federal Unemployment Taxes	81	27	54	4,787	42	4,745	4,436	32	4,405
Railroad Unemployment Taxes	(**)		(**)	17		17	19		19
Total -- Unemployment Insurance	481	27	454	17,017	42	16,975	18,097	32	18,066
Other Retirement:									
Federal Employees' Retirement--Employee Share	326		326	1,792		1,792	1,719		1,719
Non-Federal Employees Retirement	2		2	12		12	13		13
Total -- Other Retirement	328		328	1,804		1,804	1,732		1,732
Total -- Social Insurance and Retirement Receipts	97,606	27	97,579	508,709	43	508,666	490,391	57	490,334
Excise Taxes:									
Miscellaneous Excise Taxes	2,378	97	2,281	15,646	896	14,750	16,127	1,035	15,092
Airport and Airway Trust Fund	1,131		1,131	6,289	9	6,280	5,825	6	5,819
Highway Trust Fund	3,099		3,099	18,119		18,119	17,181		17,181
Black Lung Disability Trust Fund	48		48	264		264	269		269
Total -- Excise Taxes	6,656	97	6,559	40,318	905	39,412	39,402	1,041	38,361
Estate and Gift Taxes	1,717	74	1,642	9,327	417	8,911	9,161	413	8,748
Customs Duties	2,822	196	2,627	18,249	833	17,416	17,426	620	16,806
Miscellaneous Receipts:									
Deposit of Earnings, Federal Reserve System	6,676		6,676	43,459		43,459	48,137		48,137
Universal Service Fund	801		801	4,703		4,703	4,879		4,879
All Other	1,851	1	1,850	23,692	7	23,685	12,897	19	12,878
Total -- Miscellaneous Receipts	9,327	1	9,327	71,854	7	71,847	65,913	19	65,895
Total -- Receipts	295,703	61,516	234,187	1,600,428	180,628	1,419,800	1,488,931	166,318	1,322,613
Total -- On-Budget	220,298	61,516	158,782	1,228,548	180,628	1,047,920	1,133,023	166,318	966,705
Total -- Off-Budget	75,405		75,405	371,880		371,880	355,908		355,908

1 In accordance with the Social Security Act as amended: Individual Income Taxes. Other have been decreased and Federal Insurance Contribution Act Taxes have increased by \$11, 175 million to correct estimates for the quarter ended March 2014. Individual Income Taxes, Other have decreased and Self-Employment Contribution Act Taxes have increased by \$399 million to correct estimates for

calendar year 2012 and prior.
 Note: Details may not add to totals due to rounding.
 ... No Transactions
 (**) Less than absolute value of \$500,000

Table 5. Outlays of the U.S. Government, March 2015 and Other Periods

[\$ millions]

Classification	This Month			Current Fiscal Year to Date			Prior Fiscal Year to Date		
	Gross Outlays	Applicable Receipts	Outlays	Gross Outlays	Applicable Receipts	Outlays	Gross Outlays	Applicable Receipts	Outlays
Legislative Branch:									
Senate	73	(**)	73	425	1	424	402	1	401
House of Representatives	101	(**)	101	641	1	640	627	1	626
Joint Items	2	2	8	8	8	8
Capitol Police	37	37	171	171	156	156
Congressional Budget Office	5	5	23	23	21	21
Architect of the Capitol	72	(**)	72	259	2	257	210	2	209
Library of Congress	60	1	59	296	5	291	289	4	285
Government Printing Office	7	7	77	77	73	73
Government Accountability Office	56	56	255	255	244	244
United States Tax Court	4	4	26	26	24	24
Other Legislative Branch Agencies	5	5	22	22	33	33
Proprietary Receipts from the Public	(**)	(**)	7	-7	8	-8
Intrabudgetary Transactions	1	1	-6	-6	-6	-6
Offsetting Governmental Receipts	(**)	(**)	(**)	(**)
Total--Legislative Branch	422	1	421	2,196	15	2,181	2,081	16	2,065
Judicial Branch:									
Supreme Court of the United States	7	7	41	41	53	53
Courts of Appeals, District Courts, and Other Judicial Services	574	574	3,780	3,780	3,622	3,622
Other	18	18	294	294	287	287
Proprietary Receipts from the Public	4	-4	74	-74	76	-76
Intrabudgetary Transactions	15	15	-508	-508	-465	-465
Total--Judicial Branch	614	4	610	3,607	74	3,534	3,496	76	3,420
Department of Agriculture:									
Agricultural Research Service	124	124	554	554	499	499
National Institute of Food and Agriculture:									
Research and Education Activities	56	56	322	322	322	322
Extension Activities	33	33	217	217	228	228
Other	10	10	44	44	50	50
Animal and Plant Health Inspection Service	144	144	562	562	491	491
Food Safety and Inspection Service	134	134	506	506	478	478
Agricultural Marketing Service	113	113	647	647	407	407
Risk Management Agency:									
Administrative and Operating Expenses	10	10	35	35	31	31
Federal Crop Insurance Corporation Fund	710	8	702	8,284	19	8,265	9,118	94	9,024
Farm Service Agency:									
Salaries and Expenses	94	94	670	670	362	362
USDA Supplemental Assistance	(**)	(**)	(**)	(**)	(**)	(**)
Agricultural Disaster Relief Fund	(**)	(**)	1	1	31	31
Commodity Credit Corporation	344	398	-54	10,821	2,817	8,004	13,218	3,618	9,601
Tobacco Trust Fund	1	1	41	41	609	609
Agricultural Credit Insurance Fund	90	7	83	118	61	56	347	78	269
Other	12	12	43	43	13	13
Total--Farm Service Agency	541	405	136	11,693	2,878	8,815	14,580	3,696	10,885
Natural Resources Conservation Service:									
Conservation Operations	88	88	367	367	374	374
Farm Security and Rural Investment Programs	194	194	1,820	1,820	1,811	1,811
Other	12	12	63	63	69	69
Rural Development	80	80	-119	-119	-137	-137
Rural Housing Service:									
Rural Housing Insurance Fund	7	45	-38	466	268	198	453	270	183
Rental Assistance Program	100	100	592	592	581	581
Other	13	13	64	64	61	61
Rural Utilities Service:									
Rural Electrification and Telecommunications Fund	69	-193	262	164	399	-235	79	1,009	-930
Other	64	12	51	466	74	392	516	95	421
Foreign Agricultural Service	96	96	657	657	599	599
Food and Nutrition Service:									
Supplemental Nutrition Assistance Program	6,577	6,577	38,274	38,274	38,478	38,478
Child Nutrition Programs	2,085	2,085	11,834	11,834	10,639	10,639
Special Supplemental Nutrition Program for Women, Infants, and Children (WIC)	547	547	3,120	3,120	3,095	3,095
Other	47	47	220	220	156	156
Total--Food and Nutrition Service	9,256	9,256	53,448	53,448	52,367	52,367

Table 5. Outlays of the U.S. Government, March 2015 and Other Periods - Continued

Classification	This Month			Current Fiscal Year to Date			Prior Fiscal Year to Date		
	Gross Outlays	Applicable Receipts	Outlays	Gross Outlays	Applicable Receipts	Outlays	Gross Outlays	Applicable Receipts	Outlays
Department of Agriculture: - Continued									
Forest Service:									
National Forest System	164	164	770	770	725	725
Capital Improvement and Maintenance	30	30	169	169	166	166
Wildland Fire Management	158	158	889	889	1,087	1,087
Forest Service Permanent Appropriations	42	42	153	153	69	69
Other	69	69	378	378	375	375
Total--Forest Service	462	462	2,359	2,359	2,422	2,422
Other	1	6	-5	309	34	275	586	30	556
Proprietary Receipts from the Public	130	-130	556	-556	661	-661
Intrabudgetary Transactions	-91	-91	45	45	-23	-23
Total--Department of Agriculture	12,227	413	11,814	83,563	4,229	79,335	85,962	5,854	80,108
Department of Commerce:									
Economic Development Administration	34	(**)	34	144	5	139	174	1	173
Bureau of the Census	144	144	573	573	531	531
International Trade Administration	48	48	204	204	203	203
National Oceanic and Atmospheric Administration	557	(**)	557	2,771	43	2,729	2,568	105	2,463
National Institute of Standards and Technology	89	89	454	454	415	415
National Telecommunications and Information Administration	-2	-2	115	115	248	248
Other	96	13	82	256	75	181	-136	47	-183
Proprietary Receipts from the Public	3	-3	-2	2	-4	4
Intrabudgetary Transactions	6	6	12	12	(**)	(**)
Offsetting Governmental Receipts	(**)	(**)	1	-1	1	-1
Total--Department of Commerce	971	17	954	4,530	122	4,409	4,003	150	3,852
Department of Defense--Military Programs:									
Military Personnel:									
Department of the Army	2,500	2,500	30,554	30,554	31,903	31,903
Department of the Navy	1,917	1,917	23,646	23,646	24,093	24,093
Department of the Air Force	1,771	1,771	17,824	17,824	18,256	18,256
Defense Agencies	6,197	6,197	6,337	6,337
Total--Military Personnel	6,188	6,188	78,222	78,222	80,590	80,590
Operation and Maintenance:									
Department of the Army	6,023	6,023	32,828	32,828	35,140	35,140
Department of the Navy	4,702	4,702	26,634	26,634	25,876	25,876
Department of the Air Force	4,816	4,816	26,610	26,610	24,521	24,521
Defense Agencies	5,995	5,995	¹ 33,638	33,638	32,421	32,421
Total--Operation and Maintenance	21,537	21,537	119,710	119,710	117,958	117,958
International Reconstruction and Other Assistance:									
Department of the Army	(**)	(**)	1	1
Procurement:									
Department of the Army	1,590	1,590	9,608	9,608	11,802	11,802
Department of the Navy	3,692	3,692	19,894	19,894	21,607	21,607
Department of the Air Force	5,165	5,165	19,095	19,095	19,573	19,573
Defense Agencies	490	490	² 3,261	3,261	3,390	3,390
Total--Procurement	10,937	10,937	51,858	51,858	56,372	56,372
Research, Development, Test, and Evaluation:									
Department of the Army	634	634	3,520	3,520	3,825	3,825
Department of the Navy	1,585	1,585	7,817	7,817	7,409	7,409
Department of the Air Force	3,529	3,529	11,587	11,587	11,152	11,152
Defense Agencies	1,682	1,682	³ 8,501	8,501	8,818	8,818
Total--Research, Development, Test, and Evaluation	7,431	7,431	31,425	31,425	31,204	31,204
Military Construction:									
Department of the Army	252	252	1,239	1,239	1,356	1,356
Department of the Navy	115	115	886	886	1,025	1,025
Department of the Air Force	65	65	403	403	612	612
Defense Agencies	265	265	1,616	1,616	1,802	1,802
Total--Military Construction	697	697	4,144	4,144	4,794	4,794
Family Housing:									
Department of the Army	24	24	209	209	-89	-89
Department of the Navy	28	28	160	160	172	172
Department of the Air Force	32	32	150	150	184	184
Defense Agencies	10	2	8	42	12	31	49	6	43
Revolving and Management Funds:									

Table 5. Outlays of the U.S. Government, March 2015 and Other Periods - Continued

Classification	This Month			Current Fiscal Year to Date			Prior Fiscal Year to Date		
	Gross Outlays	Applicable Receipts	Outlays	Gross Outlays	Applicable Receipts	Outlays	Gross Outlays	Applicable Receipts	Outlays
Department of Defense--Military Programs: - Continued									
Department of the Navy	20	20	277	277	630	630
Defense Agencies:									
Working Capital Fund	-410	-410	-506	-506	2,445	2,445
Other	-11	-11	12	12	213	213
Allowances	(**)	(**)	1	1	39	39
Trust Funds:									
Department of the Army	(**)	(**)	2	2	4	4
Department of the Navy	2	2	12	12	12	12
Department of the Air Force	3	3	24	(**)	24	1	(**)	1
Defense Agencies	17	17	105	105	131	131
Proprietary Receipts from the Public:									
Department of the Army	-444	444	166	-166	249	-249
Department of the Navy	23	-23	62	-62	96	-96
Department of the Air Force	39	-39	5	-5	-8	8
Defense Agencies	210	-210	580	-580	420	-420
Intrabudgetary Transactions:									
Department of the Army	-5	-5	-116	-116	-8	-8
Department of the Navy	(**)	(**)	8	8	-35	-35
Department of the Air Force	-27	-27	-16	-16	131	131
Defense Agencies	-112	-112	-245	-245	175	175
Offsetting Governmental Receipts:									
Department of the Army	(**)	(**)	(**)	(**)	1	-1
Total--Department of Defense--Military Programs	46,361	-171	46,532	285,477	825	284,652	294,974	764	294,210
Department of Education:									
Office of Elementary and Secondary Education:									
Accelerating Achievement and Ensuring Equity	1,444	1,444	7,440	7,440	7,667	7,667
Impact Aid	115	115	1,152	1,152	864	864
Education Improvement Programs	411	411	2,127	2,127	2,184	2,184
State Fiscal Stabilization Fund, Recovery Act	57	57	450	450	720	720
Other	33	33	175	175	179	179
Total--Office of Elementary and Secondary Education	2,059	2,059	11,344	11,344	11,612	11,612
Office of Innovation and Improvement	110	110	671	671	595	595
Office of English Language Acquisition	87	87	370	370	385	385
Office of Special Education and Rehabilitative Services:									
Special Education	1,410	1,410	6,108	6,108	5,932	5,932
Rehabilitation Services and Disability Research	277	277	1,771	1,771	1,674	1,674
Special Institutions for Persons with Disabilities	15	15	107	107	106	106
Office of Vocational and Adult Education	143	143	792	792	790	790
Office of Postsecondary Education:									
Higher Education	155	155	991	991	1,056	1,056
Other	-1	(**)	-1	109	5	104	110	6	103
Total--Office of Postsecondary Education	154	(**)	153	1,100	5	1,096	1,166	6	1,160
Office of Federal Student Aid:									
Student Financial Assistance	2,417	2,417	18,275	18,275	18,911	18,911
Student Aid Administration	110	110	637	637	628	628
Federal Student Loan Reserve Fund	16	16	16	16
Federal Family Education Loans	-43	-43	-178	-178	-124	-124
Other	1	1	(**)	9	4	4	6	6
Total--Office of Federal Student Aid	2,500	1	2,499	18,759	4	18,755	19,422	19,422
Institute of Education Sciences	77	77	317	317	304	304
Departmental Management	57	57	282	282	274	274
Other	(**)	(**)	(**)	(**)	1	1
Proprietary Receipts from the Public	648	-648	6,074	-6,074	15,832	-15,832
Intrabudgetary Transactions	685	685	-80	-80	-762	-762
Total--Department of Education	7,575	649	6,925	41,542	6,083	35,459	41,499	15,838	25,661
Department of Energy:									
National Nuclear Security Administration:									
Naval Reactors	75	75	463	463	473	473
Weapons Activities	750	750	3,693	3,693	3,693	3,693
Defense Nuclear Nonproliferation	240	240	955	955	983	983
Other	33	33	176	176	176	176
Environmental and Other Defense Activities:									

Table 5. Outlays of the U.S. Government, March 2015 and Other Periods - Continued

Classification	This Month			Current Fiscal Year to Date			Prior Fiscal Year to Date		
	Gross Outlays	Applicable Receipts	Outlays	Gross Outlays	Applicable Receipts	Outlays	Gross Outlays	Applicable Receipts	Outlays
Department of Energy: - Continued									
Defense Environmental Cleanup	409	409	2,454	2,454	2,322	2,322
Other Defense Activities	85	85	424	424	344	344
Defense Nuclear Waste Disposal	(**)	(**)	2	2	2	2
Energy Programs:									
Science	388	388	2,393	2,393	2,503	2,503
Energy Supply	122	122	739	739	713	713
Energy Efficiency and Renewable Energy	164	164	909	909	1,050	1,050
Fossil Energy Research and Development	83	83	446	446	413	413
Uranium Enrichment Decontamination and Decommissioning Fund	58	58	302	302	196	196
Advanced Technology Vehicles Manufacturing Loan Program	15	15	17	17	16	16
Title 17 Innovative Technology Loan Guarantee Program	42	42	69	69	153	153
Other	84	3	81	483	30	454	459	34	426
Total--Energy Programs	957	3	954	5,357	30	5,328	5,503	34	5,470
Power Marketing Administration	328	340	-12	1,993	1,889	104	1,872	1,883	-11
Departmental Administration	-22	-22	77	77	59	59
Proprietary Receipts from the Public	198	-198	585	-585	958	-958
Intrabudgetary Transactions	-107	-107	-707	-707	-743	-743
Total--Department of Energy	2,748	540	2,208	14,886	2,503	12,382	14,683	2,874	11,809
Department of Health and Human Services:									
Food and Drug Administration	263	1	263	1,319	4	1,315	1,004	4	1,000
Health Resources and Services Administration	880	880	4,553	4,553	4,413	4	4,409
Indian Health Service	218	218	3,170	3,170	3,048	3,048
Centers for Disease Control and Prevention	512	512	3,285	3,285	2,990	2,990
National Institutes of Health	2,395	2,395	14,182	14,182	14,484	14,484
Substance Abuse and Mental Health Services Administration	298	298	1,428	1,428	1,575	1,575
Agency for Healthcare Research and Quality	16	16	68	68	47	47
Centers for Medicare and Medicaid Services:									
Grants to States for Medicaid	31,756	31,756	172,017	172,017	140,337	140,337
Payments to Health Care Trust Funds	17,232	17,232	132,247	132,247	127,886	127,886
Children's Health Insurance Fund	1,155	1,155	4,898	4,898	5,953	5,953
State Grants and Demonstrations	50	50	269	269	247	247
Federal Hospital Insurance Trust Fund:									
Benefit Payments	17,012	17,012	134,115	134,115	126,191	126,191
Administrative Expenses	418	418	4,689	4,689	5,054	5,054
Total--Federal Hospital Insurance Trust Fund	17,429	17,429	138,804	138,804	131,245	131,245
Health Care Fraud and Abuse Control	134	134	768	768	598	598
Federal Supplementary Medical Insurance Trust Fund:									
Benefit Payments	14,748	14,748	130,326	130,326	120,571	120,571
Administrative Expenses	437	437	2,619	2,619	2,310	2,310
Medicare Prescription Drugs:									
Benefit Payments	139	139	38,358	38,358	32,096	32,096
Administrative Expenses	36	36	251	251	211	211
Total--Federal Supplementary Medical Insurance Trust Fund	15,361	15,361	171,554	171,554	155,188	155,188
Other	320	320	1,532	1,532	1,787	1,787
Total--Centers for Medicare and Medicaid Services	83,437	83,437	622,090	622,090	563,240	563,240
Administration for Children and Families:									
Temporary Assistance for Needy Families	1,374	1,374	7,558	7,558	7,951	7,951
Contingency Fund	218	218	330	330	300	300
Payments to States for Child Support Enforcement and Family Support Programs									
Family Support Programs	269	269	1,592	1,592	1,599	1,599
Low Income Home Energy Assistance	350	350	2,274	2,274	2,387	2,387
Refugee and Entrant Assistance	118	118	581	581	493	493
Child Care Entitlement to States	209	209	1,259	1,259	1,261	1,261
Payments to States for the Child Care and Development Block Grant									
Block Grant	226	226	1,214	1,214	1,084	1,084
Social Services Block Grant	186	186	934	934	815	815
Children and Families Services Programs	853	853	5,067	5,067	4,709	4,709
Payments to States for Foster Care and Adoption Assistance									
Assistance	796	796	3,618	3,618	3,330	3,330
Other	42	42	251	251	269	269
Total--Administration for Children and Families	4,641	4,641	24,678	24,678	24,197	24,197

Table 5. Outlays of the U.S. Government, March 2015 and Other Periods - Continued

Classification	This Month			Current Fiscal Year to Date			Prior Fiscal Year to Date		
	Gross Outlays	Applicable Receipts	Outlays	Gross Outlays	Applicable Receipts	Outlays	Gross Outlays	Applicable Receipts	Outlays
Department of Health and Human Services: - Continued									
Administration for Community Living	149	149	821	821	686	686
Departmental Management	222	222	1,425	1,425	1,884	1,884
Other	61	61	341	341	383	383
Proprietary Receipts from the Public	7,439	-7,439	42,847	-42,847	41,941	-41,941
Intrabudgetary Transactions:									
Payments for Health Insurance for the Aged:									
Federal Supplementary Medical Insurance Trust Fund	-16,913	-16,913	-128,846	-128,846	-123,506	-123,506
Payments for Tax and Other Credits:									
Federal Hospital Insurance Trust Fund	-336	-336	-3,421	-3,421	-4,374	-4,374
Other	-37	-37	42	42	1,083	1,083
Total--Department of Health and Human Services	75,806	7,439	68,367	545,134	42,851	502,283	491,154	41,949	449,205
Department of Homeland Security:									
Departmental Management and Operations	93	93	499	499	508	508
Citizenship and Immigration Services	322	322	1,564	1,564	1,440	1,440
United States Secret Service	182	182	855	855	878	878
Transportation Security Administration	838	838	3,319	3,319	2,739	2,739
Immigration and Customs Enforcement	587	587	2,863	2,863	2,693	2,693
U.S. Customs and Border Protection	1,368	1	1,368	6,146	3	6,143	5,644	5,644
United States Coast Guard	692	692	5,235	5,235	5,219	5,219
National Protection and Programs Directorate	130	130	637	637	653	653
Federal Emergency Management Agency:									
State and Local Programs									
Firefighter Assistance Grants	56	56	316	316	321	321
Disaster Relief	575	575	3,595	3,595	2,817	2,817
National Flood Insurance Fund	199	231	-32	477	990	-513	521	1,001	-480
Other	96	96	575	575	647	647
Total--Federal Emergency Management Agency	1,058	231	827	6,148	990	5,158	5,590	1,001	4,589
Science and Technology	69	69	369	369	327	327
Domestic Nuclear Detection Office	26	26	150	150	140	140
Other	30	30	193	193	189	189
Proprietary Receipts from the Public	40	-40	128	-128	106	-106
Intrabudgetary Transactions	3	3	-12	-12	-6	-6
Offsetting Governmental Receipts	858	-858	4,871	-4,871	3,402	-3,402
Total--Department of Homeland Security	5,400	1,130	4,270	27,965	5,992	21,973	26,015	4,509	21,506
Department of Housing and Urban Development:									
Public and Indian Housing Programs:									
Tenant Based Rental Assistance	1,566	1,566	9,095	9,095	9,388	9,388
Housing Certificate Fund	21	21	135	135	183	183
Project-Based Rental Assistance	861	861	5,074	5,074	4,857	4,857
Public Housing Capital Fund	146	146	881	881	1,009	1,009
Public Housing Operating Fund	347	347	2,137	2,137	2,095	2,095
Revitalization of Severely Distressed Public Housing (Hope VI)	7	7	42	42	54	54
Native American Housing Block Grant	104	104	322	322	261	261
Other	6	6	31	31	35	35
Total--Public and Indian Housing Programs	3,059	3,059	17,717	17,717	17,882	17,882
Community Planning and Development:									
Housing Opportunities for Persons with AIDS	26	26	143	143	149	149
Community Development Fund	598	598	3,232	3,232	3,360	3,360
Home Investment Partnership Program	97	97	583	583	596	596
Neighborhood Stabilization Program	6	6	37	37	227	227
Homeless Assistance Grants	175	175	972	972	963	963
Other	6	(**)	6	41	(**)	41	48	(**)	48
Total--Community Planning and Development	907	(**)	907	5,010	(**)	5,010	5,343	(**)	5,343
Housing Programs:									
Credit Accounts:									
FHA-Mutual Mortgage Insurance Fund, Program Account	14	14	60	60	5,817	5,817
FHA-Mutual Mortgage Insurance Capital Reserve Account	-892	-892	-5,533	-5,533	-7,927	-7,927
FHA-Mutual Mortgage and Cooperative Housing Insurance Fund, Liquidating Account	4	2	2	18	14	4	14	10	5
FHA-General and Special Risk Fund, Program Account	(**)	(**)
FHA-General and Special Risk Fund, Liquidating Account	3	27	-24	30	103	-73	29	106	-77

Table 5. Outlays of the U.S. Government, March 2015 and Other Periods - Continued

Classification	This Month			Current Fiscal Year to Date			Prior Fiscal Year to Date		
	Gross Outlays	Applicable Receipts	Outlays	Gross Outlays	Applicable Receipts	Outlays	Gross Outlays	Applicable Receipts	Outlays
Department of Housing and Urban Development: - Continued									
Housing for the Elderly or Handicapped Fund,									
Liquidating Account	(**)	50	-50	2	273	-271	(**)	238	-238
Housing for the Elderly	60	60	383	383	442	442
Housing for Persons with Disabilities	15	15	97	97	116	116
Other Assisted Housing Programs	22	22	139	139	171	171
Other	4	4	(**)	37	24	13	45	21	24
Total--Housing Programs	-770	84	-854	-4,768	414	-5,182	-1,292	375	-1,667
Government National Mortgage Association:									
Guarantees of Mortgage-Backed Securities	1	(**)	1	14	(**)	14	8	51	-42
Management and Administration	199	199	884	884	844	844
Other	14	14	97	97	101	101
Proprietary Receipts from the Public:									
FHA-General and Special Risk Fund	40	-40	236	-236	283	-283
Other	-7	7	6	-6	15	-15
Intrabudgetary Transactions	-7	-7	-5	-5	11	11
Offsetting Governmental Receipts	1	-1	5	-5	2	-2
Total--Department of Housing and Urban Development	3,404	118	3,286	18,949	662	18,287	22,897	726	22,172
Department of the Interior:									
Land and Minerals Management:									
Bureau of Land Management:									
Management of Lands and Resources	100	100	449	449	441	441
Other	34	3	31	206	24	182	197	62	135
Bureau of Ocean Energy Management	7	7	32	32	14	14
Office of Surface Mining Reclamation and Enforcement	30	30	426	426	337	337
Total--Land and Minerals Management	171	3	168	1,112	24	1,088	989	62	927
Water and Science:									
Bureau of Reclamation:									
Water and Related Resources	90	90	343	343	376	376
Other	66	46	20	291	179	112	776	236	540
Central Utah Project	1	1	8	8	3	3
United States Geological Survey	126	126	560	560	535	535
Bureau of Mines	(**)	(**)	(**)	(**)	(**)	(**)
Total--Water and Science	282	46	236	1,202	179	1,024	1,689	236	1,454
Fish and Wildlife and Parks:									
United States Fish and Wildlife Service	291	291	1,284	1,284	1,292	1,292
National Park Service	267	267	1,464	1,464	1,285	1,285
Total--Fish and Wildlife and Parks	558	558	2,748	2,748	2,577	2,577
Bureau of Indian Affairs and Bureau of Indian Education	337	(**)	337	1,679	(**)	1,678	952	(**)	952
Departmental Offices:									
Mineral Leasing and Associated Payments	121	121	1,112	1,112	1,065	1,065
Other	32	32	132	132	138	138
Insular Affairs	21	21	203	203	232	232
Office of the Special Trustee for American Indians	28	28	169	169	88	88
Department-Wide Programs	133	133	491	491	385	385
Other	28	28	85	85	66	66
Proprietary Receipts from the Public	378	-378	2,794	-2,794	2,606	-2,606
Intrabudgetary Transactions	6	6	-34	-34	-128	-128
Total--Department of the Interior	1,716	426	1,289	8,899	2,998	5,902	8,053	2,904	5,149
Department of Justice:									
General Administration	51	51	148	148	55	55
Legal Activities and U.S. Marshals:									
General Legal Activities	104	104	435	435	407	407
United States Attorneys	232	232	958	958	901	901
United States Marshals Service	174	174	602	602	559	559
Assets Forfeiture Fund	121	121	1,659	1,659	615	615
Other	200	200	-147	-147	942	942
Federal Bureau of Investigation	770	770	3,859	3,859	3,937	3,937
Drug Enforcement Administration	202	202	1,098	1,098	1,084	1,084
Bureau of Alcohol, Tobacco, Firearms, and Explosives	130	130	593	593	532	532
Federal Prison System	797	29	768	3,731	186	3,544	3,452	187	3,265
Office of Justice Programs:									
State and Local Law Enforcement Assistance	52	52	580	580	720	720

Table 5. Outlays of the U.S. Government, March 2015 and Other Periods - Continued

Classification	This Month			Current Fiscal Year to Date			Prior Fiscal Year to Date		
	Gross Outlays	Applicable Receipts	Outlays	Gross Outlays	Applicable Receipts	Outlays	Gross Outlays	Applicable Receipts	Outlays
Department of Justice: - Continued									
Community Oriented Policing Services	13	13	124	124	164	164
Crime Victims Fund	62	62	296	296	329	329
Other	80	80	483	483	453	453
Other	84	84	445	445	308	308
Proprietary Receipts from the Public	87	-87	1,225	-1,225	113	-113
Intrabudgetary Transactions	105	105	-598	-598	492	492
Offsetting Governmental Receipts	41	-41	251	-251	257	-257
Total--Department of Justice	3,178	157	3,020	14,266	1,662	12,604	14,951	557	14,394
Department of Labor:									
Employment and Training Administration:									
Training and Employment Services	252	252	1,504	1,504	1,500	1,500
Office of Job Corps	159	159	835	835	768	768
Community Service Employment for Older Americans	34	34	211	211	203	203
Federal Unemployment Benefits and Allowances	43	43	259	259	250	250
Federal Additional Unemployment Compensation	Program-Recovery Act								
	-1	-1	-4	-4	-5	-5
State Unemployment Insurance and Employment Service	Operations								
	34	34	-178	-178	149	149
Payments to the Unemployment Trust Fund	61	61	5,028	5,028
Advances to the Unemployment Trust Fund and Other Funds	10	10
Program Administration	14	14	45	45	41	41
Unemployment Trust Fund:									
Federal-State Unemployment Insurance:									
State Unemployment Benefits	3,297	3,297	17,036	17,036	25,280	25,280
State Administrative Expenses	235	235	2,072	2,072	1,936	1,936
Federal Administrative Expenses	151	151	313	313	293	293
Other	(**)	(**)	57	57	(**)	(**)
Total--Unemployment Trust Fund	3,682	3,682	19,478	19,478	27,509	27,509
Other	47	47	230	230	284	284
Total--Employment and Training Administration	4,267	4,267	22,442	22,442	35,736	35,736
Pension Benefit Guaranty Corporation	509	92	417	3,040	3,771	-731	2,985	2,484	500
Employment Standards Administration	(**)	(**)	(**)	(**)	1	1
Office of Workers' Compensation Programs:									
Special Benefits	-702	-702	-1,055	-1,055	-362	-362
Energy Employees Occupational Illness Compensation Fund	81	81	512	512	495	495
Special Benefits for Disabled Coal Miners	10	10	60	60	66	66
Black Lung Disability Trust Fund	60	60	149	149	113	113
Other	42	42	187	187	174	174
Wage and Hour Division	34	34	127	127	130	130
Occupational Safety and Health Administration	73	73	285	285	259	259
Mine Safety and Health Administration	51	51	191	191	169	169
Bureau of Labor Statistics	54	54	266	266	252	252
Departmental Management	-114	-114	145	145	162	162
Other	43	43	160	160	155	155
Proprietary Receipts from the Public	(**)	(**)	-3	3	3	-3
Intrabudgetary Transactions	-126	-126	-453	-453	-5,637	-5,637
Total--Department of Labor	4,282	92	4,190	26,056	3,768	22,289	34,697	2,487	32,210
Department of State:									
Administration of Foreign Affairs:									
Diplomatic and Consular Programs	424	424	3,333	3,333	3,917	3,917
Educational and Cultural Exchange Programs	45	45	291	291	270	270
Embassy Security, Construction, and Maintenance	74	74	966	966	718	718
Payment to Foreign Service Retirement and Disability Fund	40	40	79	79
Foreign Service Retirement and Disability Fund	77	77	462	462	460	460
Other	314	314	1,223	1,223	597	597
Total--Administration of Foreign Affairs	933	933	6,314	6,314	6,042	6,042
International Organizations and Conferences	2	2	1,179	1,179	1,411	1,411
Global Health and Child Survival	1,017	1,017	3,683	3,683	3,183	3,183
Migration and Refugee Assistance	213	213	1,037	1,037	1,327	1,327
International Narcotics Control and Law Enforcement	92	92	564	564	625	625
Andean Counterdrug Programs	(**)	(**)	7	7	15	15

Table 5. Outlays of the U.S. Government, March 2015 and Other Periods - Continued

Classification	This Month			Current Fiscal Year to Date			Prior Fiscal Year to Date		
	Gross Outlays	Applicable Receipts	Outlays	Gross Outlays	Applicable Receipts	Outlays	Gross Outlays	Applicable Receipts	Outlays
Department of State: - Continued									
Other	45	45	213	213	206	206
Proprietary Receipts from the Public	2	-2	25	-25	38	-38
Intrabudgetary Transactions	37	37	-247	-247	-229	-229
Total--Department of State	2,340	2	2,339	12,752	25	12,727	12,580	38	12,542
Department of Transportation:									
Office of the Secretary	89	89	324	324	353	353
Federal Aviation Administration:									
Operations	675	675	1,568	1,568	1,450	1,450
Airport and Airway Trust Fund:									
Grants-In-Aid for Airports	242	242	1,594	1,594	1,680	1,680
Facilities and Equipment	239	239	1,237	1,237	1,359	1,359
Research, Engineering, and Development	15	15	77	77	64	64
Trust Fund Share of FAA Operations	500	500	3,300	3,300	3,100	3,100
Total--Airport and Airway Trust Fund	997	997	6,208	6,208	6,202	6,202
Other	-34	1	-34	-81	-27	-54	-66	110	-176
Total--Federal Aviation Administration	1,638	1	1,637	7,695	-27	7,722	7,586	110	7,476
Federal Highway Administration:									
Highway Trust Fund:									
Federal-Aid Highways	2,459	2,459	17,573	17,573	18,496	18,496
Other	1	1	3	3	4	4
Highway Infrastructure Investment, Recovery Act	7	7	44	44	103	103
Other Programs	57	57	314	314	12,223	12,223
Total--Federal Highway Administration	2,524	2,524	17,934	17,934	30,825	30,825
Federal Motor Carrier Safety Administration	44	44	269	269	255	255
National Highway Traffic Safety Administration	57	57	435	435	443	443
Federal Railroad Administration:									
Operating Subsidy Grants to the National Railroad Passenger Corporation	125	125	200	200
Capital and Debt Service Grants to the National Railroad Passenger Corporation	(**)	(**)	508	508	453	453
Capital Assistance for High Speed Rail Corridors and Intercity Passenger Rail Service	85	85	433	433	462	462
Other	37	37	219	219	217	217
Total--Federal Railroad Administration	122	122	1,284	1,284	1,331	1,331
Federal Transit Administration:									
Formula Grants	2	2	21	21	52	52
Capital Investment Grants	123	123	831	831	814	814
Transit Formula Grants	918	918	3,941	3,941	4,046	4,046
Transit Capital Assistance, Recovery Act	10	10	57	57	104	104
Other	70	70	243	243	362	362
Total--Federal Transit Administration	1,122	1,122	5,094	5,094	5,378	5,378
Maritime Administration	81	(**)	81	251	7	244	41	3	38
Other	48	3	45	202	15	187	206	13	193
Proprietary Receipts from the Public	3	-3	49	-49	31	-31
Intrabudgetary Transactions:									
Payment from the General Fund, Highway Trust Fund	-11,693	-11,693
Other	(**)	(**)	(**)	(**)	(**)	(**)
Offsetting Governmental Receipts	(**)	(**)	(**)	(**)	1	-1
Total--Department of Transportation	5,725	8	5,717	33,488	44	33,444	34,726	157	34,569
Department of the Treasury:									
Departmental Offices:									
Exchange Stabilization Fund	5	(**)	4	5	20	-16	55	-55
Grants for Specified Energy Property in Lieu of Tax Credit	61	61	1,029	1,029	1,584	1,584
Housing and Economic Recovery Programs	1	1	3	3
Troubled Asset Relief Program	350	350	1,936	1,936	2,283	2,283
Other	72	72	871	871	1,086	1,086
Bureau of the Fiscal Service:									
Financial Management Service:									
Payment to the Resolution Funding Corporation	1,314	1,314	1,314	1,314
Financial Agent Services	39	39	287	287	273	273
Interest Paid to Credit Financing Accounts	1	1
Claims, Judgments, and Relief Acts	238	238	1,852	1,852	927	927
Other	48	1	47	269	3	266	1,451	1,451
Total--Financial Management Service	325	1	324	3,722	3	3,719	3,965	3,965

Table 5. Outlays of the U.S. Government, March 2015 and Other Periods - Continued

Classification	This Month			Current Fiscal Year to Date			Prior Fiscal Year to Date		
	Gross Outlays	Applicable Receipts	Outlays	Gross Outlays	Applicable Receipts	Outlays	Gross Outlays	Applicable Receipts	Outlays
Department of the Treasury: - Continued									
Bureau of the Public Debt	327	327	478	478	291	291
Total--Bureau of the Fiscal Service	652	1	651	4,200	3	4,196	4,256	4,256
Federal Financing Bank	-348	-348	-673	-673	-505	-505
Alcohol and Tobacco Tax and Trade Bureau:									
Salaries and Expenses	11	11	49	49	46	46
Internal Revenue Collections for Puerto Rico	21	21	178	178	158	158
Bureau of Engraving and Printing	16	16	-29	-29	-15	-15
United States Mint	215	301	-87	1,508	1,749	-240	1,536	1,637	-101
Internal Revenue Service:									
Taxpayer Services	291	291	1,113	1,113	1,146	1,146
Enforcement	571	571	2,412	2,412	2,447	2,447
Operations Support	438	438	2,087	2,087	2,049	2,049
Build America Bond Payments, Recovery Act	139	139	1,141	1,141	1,835	1,835
Refundable Premium Tax Credits and Cost Sharing									
Reductions	2,645	2,645	11,995	11,995	1,694	1,694
Payment Where Earned Income Credit Exceeds Liability for Tax	14,948	14,948	52,115	52,115	52,497	52,497
Payment Where Child Tax Credit Exceeds Liability for Tax	3,116	3,116	17,925	17,925	18,744	18,744
Payment Where American Opportunity Tax Credit Exceeds Liability for Tax	864	864	3,278	3,278	3,352	3,352
Refunding Internal Revenue Collections, Interest	115	115	549	549	500	500
Other	66	(**)	65	550	(**)	549	664	1	663
Total--Internal Revenue Service	23,192	(**)	23,191	93,163	(**)	93,163	84,929	1	84,928
Comptroller of the Currency	102	560	-459	509	1,017	-508	511	509	2
Interest on the Public Debt:									
Interest on Treasury Debt Securities (Gross):									
Public Issues (Accrual Basis)	16,341	16,341	103,146	103,146	117,345	117,345
Special Issues (Cash Basis)	-2,452	-2,452	57,590	57,590	75,527	75,527
Total--Interest on Treasury Debt Securities (Gross)	13,889	13,889	160,736	160,736	192,872	192,872
Total--Interest on the Public Debt	13,889	13,889	160,736	160,736	192,872	192,872
Other	10	10	47	47	44	44
Proprietary Receipts from the Public	4,434	-4,434	13,617	-13,617	66,501	-66,501
Intrabudgetary Transactions	-362	-362	-1,169	-1,169	-1,904	-1,904
Total--Department of the Treasury	37,883	5,297	32,586	262,361	16,406	245,955	286,884	68,703	218,181
Department of Veterans Affairs:									
Joint DOD-VA Medical Facility Demonstration Fund	33	33	189	189	177	177
Veterans Health Administration:									
Veterans Choice Fund, Veterans Health Administration	9	9	52	52
Medical Services	4,443	4,443	24,644	24,644	22,184	22,184
Medical Support and Compliance	504	504	2,982	2,982	2,786	2,786
Medical Facilities	440	440	2,510	2,510	2,598	2,598
Other	95	37	58	611	224	388	542	212	330
Benefits Programs:									
Public Enterprise Funds:									
Housing Accounts	(**)	1	-1	3	10	-7	2	11	-8
Other	84	78	6	485	451	34	477	476	2
Compensation and Pensions	984	984	36,790	36,790	34,328	34,328
Readjustment Benefits	673	673	7,220	7,220	7,324	7,324
Veterans Housing Benefit Program Fund	533	533	678	678	2,075	2,075
Insurance Funds:									
National Service Life	103	103	508	508	465	465
Veterans Special Life	20	2	18	87	56	31	84	60	23
Other	11	11	24	24	41	41
Total--Benefits Programs	2,408	81	2,327	45,795	516	45,279	44,797	547	44,250
Departmental Administration:									
Construction	134	134	895	895	613	613
Information Technology Systems	351	351	1,867	1,867	1,629	1,629
General Operating Expenses	-35	(**)	-35	1,173	(**)	1,173	1,112	(**)	1,112
Other	71	71	624	624	602	602
Proprietary Receipts from the Public:									
National Service Life	14	-14	44	-44	15	-15
Other	576	-576	2,048	-2,048	1,619	-1,619
Intrabudgetary Transactions	10	10	-8	-8	-506	-506
Total--Department of Veterans Affairs	8,463	708	7,755	81,336	2,832	78,505	76,535	2,393	74,142

Table 5. Outlays of the U.S. Government, March 2015 and Other Periods - Continued

Classification	This Month			Current Fiscal Year to Date			Prior Fiscal Year to Date		
	Gross Outlays	Applicable Receipts	Outlays	Gross Outlays	Applicable Receipts	Outlays	Gross Outlays	Applicable Receipts	Outlays
Corps of Engineers:									
Construction	175	175	1,013	1,013	961	961
Operation and Maintenance	263	263	1,465	1,465	1,227	1,227
Flood Control and Coastal Emergencies	63	63	350	350	449	449
Rivers and Harbors Contributed Funds	38	38	198	198	192	192
Other	61	61	695	695	640	640
Proprietary Receipts from the Public	27	-27	491	-491	226	-226
Intrabudgetary Transactions	1	1	109	109	(**)	(**)
Total--Corps of Engineers	601	27	574	3,830	491	3,339	3,468	226	3,241
Other Defense Civil Programs:									
Military Retirement:									
Payment to Military Retirement Fund	75,562	75,562	72,885	72,885
Military Retirement Fund	399	399	28,228	28,228	27,547	27,547
Retiree Health Care:									
Payment to Department of Defense Medicare-Eligible Retiree Health Care Fund	4,005	4,005	4,250	4,250
Department of Defense Medicare-Eligible Retiree Health Care Fund	816	816	5,010	5,010	4,714	4,714
Educational Benefits	36	36	197	197	208	208
Other	22	22	117	117	100	100
Proprietary Receipts from the Public	1	-1	10	-10	6	-6
Intrabudgetary Transactions	870	870	-77,020	-77,020	-78,546	-78,546
Total--Other Defense Civil Programs	2,143	1	2,142	36,099	10	36,089	31,157	6	31,152
Environmental Protection Agency:									
Science and Technology	78	78	383	383	359	359
Environmental Programs and Management	253	253	1,305	1,305	1,260	1,260
State and Tribal Assistance Grants	301	301	2,466	2,466	2,276	2,276
Payment to the Hazardous Substance Superfund	981	981	939	939
Hazardous Substance Superfund	54	54	-672	-672	304	304
Other	-39	(**)	-40	41	27	14	61	28	33
Proprietary Receipts from the Public	2	-2	233	-233	66	-66
Intrabudgetary Transactions	-31	-31	-954	-954	-909	-909
Offsetting Governmental Receipts	4	-4	14	-14	13	-13
Total--Environmental Protection Agency	616	7	609	3,551	274	3,277	4,290	107	4,184
Executive Office of the President:									
The White House	5	5	28	28	27	27
Office of Management and Budget	7	7	44	44	42	42
Unanticipated Needs	1	1	6	6	7	7
Other	22	22	117	117	105	105
Proprietary Receipts from the Public	(**)	(**)	(**)	(**)	(**)	(**)
Intrabudgetary Transactions	(**)	(**)	(**)	(**)	(**)	(**)
Total--Executive Office of the President	35	(**)	35	195	(**)	195	180	(**)	180
General Services Administration:									
Real Property Activities	-50	-50	-304	-304	-292	-292
Supply and Technology Activities	155	155	-231	-231	-14	-14
General Activities	27	27	119	119	40	40
Proprietary Receipts from the Public	2	-2	51	-51	45	-45
Intrabudgetary Transactions	2	2	(**)	(**)	-4	-4
Total--General Services Administration	135	2	133	-416	51	-467	-269	45	-314
International Assistance Programs:									
Millennium Challenge Corporation	52	52	349	349	617	617
International Security Assistance:									
Pakistan Counterinsurgency Capability Fund	425	425
Foreign Military Financing Program	699	699	4,568	4,568	4,281	4,281
Economic Support Fund	414	414	2,907	2,907	2,080	2,080
Other	115	(**)	115	460	15	445	496	67	430
Total--International Security Assistance	1,228	(**)	1,228	7,935	15	7,920	7,282	67	7,216
Multilateral Assistance:									
Contribution to the International Development Association	1,288	1,288
Other	344	344	1,691	1,691	452	452
Total--Multilateral Assistance	344	344	2,979	2,979	452	452

Table 5. Outlays of the U.S. Government, March 2015 and Other Periods - Continued

Classification	This Month			Current Fiscal Year to Date			Prior Fiscal Year to Date		
	Gross Outlays	Applicable Receipts	Outlays	Gross Outlays	Applicable Receipts	Outlays	Gross Outlays	Applicable Receipts	Outlays
International Assistance Programs: - Continued									
Agency for International Development:									
Development Assistance Program	197	197	1,240	1,240	1,044	1,044
Assistance for Europe, Eurasia and Central Asia	9	9	90	90	222	222
International Disaster Assistance	195	195	1,263	1,263	763	763
Operating Expenses	116	116	576	576	544	544
Other	61	61	-113	-113	100	100
Proprietary Receipts from the Public	(**)	(**)	2	-2	1	-1
Intrabudgetary Transactions	-2	-2	2	2	(**)	(**)
Total--Agency for International Development	575	(**)	574	3,057	2	3,056	2,673	1	2,672
Overseas Private Investment Corporation:									
Overseas Private Investment Corporation Accounts	11	11	(**)	43	96	-53	40	100	-60
Proprietary Receipts from the Public	15	-15	71	-71	73	-73
Total--Overseas Private Investment Corporation	11	26	-15	43	167	-124	40	173	-132
Peace Corps	46	(**)	46	189	2	187	163	(**)	162
International Monetary Programs	254	254	959	959	-136	-136
Military Sales Program:									
Foreign Military Sales Trust Fund	2,408	2,408	12,813	12,813	13,110	13,110
Other	7	(**)	7	39	27	12	25	13	11
Proprietary Receipts from the Public	2,453	-2,453	12,876	-12,876	13,932	-13,932
Other	11	(**)	11	57	1	56	50	1	48
Total--International Assistance Programs	4,936	2,479	2,457	28,420	13,090	15,331	24,276	14,187	10,089
National Aeronautics and Space Administration:									
Science	399	399	2,503	2,503	2,392	2,392
Aeronautics	50	50	278	278	267	267
Exploration	424	424	2,509	2,509	1,897	1,897
Cross Agency Support	252	252	1,381	1,381	1,400	1,400
Space Operations	320	320	1,840	1,840	1,943	1,943
Other	98	98	593	593	574	574
Proprietary Receipts from the Public	(**)	(**)	1	-1	3	-3
Intrabudgetary Transactions	(**)	(**)	-1	-1	(**)	(**)
Total--National Aeronautics and Space Administration	1,543	(**)	1,543	9,102	1	9,101	8,473	3	8,470
National Science Foundation:									
Research and Related Activities	423	423	2,340	2,340	2,455	2,455
Education and Human Resources	71	71	381	381	404	404
Other	44	44	265	265	289	289
Proprietary Receipts from the Public	(**)	(**)	16	-16	19	-19
Total--National Science Foundation	538	(**)	538	2,987	16	2,971	3,149	19	3,130
Office of Personnel Management:									
Government Payment for Annuity, Employees Health and Life Insurance Benefits									
Civil Service Retirement and Disability Fund	967	967	5,787	5,787	5,566	5,566
Employees Life Insurance Fund	6,800	6,800	40,642	40,642	39,470	39,470
Employees and Retired Employees Health Benefits Fund	276	297	-21	1,342	1,591	-249	1,428	2,088	-660
Other	3,902	4,200	-299	23,850	23,640	210	22,371	22,521	-150
Proprietary Receipts from the Public	21	21	88	88	267	267
Intrabudgetary Transactions:	1	-1	4	-4	6	-6
Postal Service Contributions	-765	-765	-773	-773
Civil Service Retirement and Disability Fund:									
Other	-5	-5	-23	-23	-23	-23
Total--Office of Personnel Management	11,961	4,499	7,462	70,921	25,235	45,685	68,306	24,615	43,691
Small Business Administration:									
Salaries and Expenses	61	61	-54	(**)	-54	13	(**)	13
Business Loans Program	5	(**)	5	402	5	397	559	7	552
Disaster Loans Program	2	(**)	2	243	(**)	242	258	1	257
Other	16	1	14	81	9	72	27	9	18
Proprietary Receipts from the Public	1	-1	1,866	-1,866	1,124	-1,124
Intrabudgetary Transactions	4	4	1	1	(**)	(**)
Total--Small Business Administration	88	2	85	673	1,881	-1,208	858	1,141	-283
Social Security Administration:									
Payments to Social Security Trust Funds	100	100	14,030	14,030	10,774	10,774
Supplemental Security Income Program	618	618	29,164	29,164	28,477	28,477
Federal Old-Age and Survivors Insurance Trust Fund (Off-Budget):									
Benefit Payments	61,405	61,405	362,321	362,321	344,742	344,742
Administrative Expenses	248	248	1,777	1,777	1,653	1,653
Total--Federal Old-Age and Survivors Insurance Trust Fund (Off-Budget)	61,653	61,653	364,098	364,098	346,396	346,396

Table 5. Outlays of the U.S. Government, March 2015 and Other Periods - Continued

Classification	This Month			Current Fiscal Year to Date			Prior Fiscal Year to Date		
	Gross Outlays	Applicable Receipts	Outlays	Gross Outlays	Applicable Receipts	Outlays	Gross Outlays	Applicable Receipts	Outlays
Social Security Administration: - Continued									
Federal Disability Insurance Trust Fund (Off-Budget):									
Benefit Payments	11,982	11,982	70,973	70,973	70,233	70,233
Administrative Expenses	256	256	1,410	1,410	1,337	1,337
Total--Federal Disability Insurance Trust Fund (Off-Budget)	12,238	12,238	72,382	72,382	71,570	71,570
Other	17	17	123	123	185	185
Proprietary Receipts from the Public:									
On-Budget	219	-219	1,173	-1,173	1,216	-1,216
Off-Budget	16	-16	44	-44	76	-76
Intrabudgetary Transactions:									
Off-Budget ⁴	-99	-99	-14,028	-14,028	-10,773	-10,773
Total--Social Security Administration	74,526	235	74,292	465,769	1,217	464,552	446,629	1,293	445,336
Independent Agencies:									
Broadcasting Board of Governors	64	(**)	64	355	-1	356	333	-1	334
Bureau of Consumer Financial Protection	48	(**)	48	254	(**)	254	211	(**)	211
Corporation for National and Community Service	83	(**)	83	487	3	484	482	1	480
Corporation for Public Broadcasting	445	445	445	445
District of Columbia:									
Courts	33	33	140	140	144	144
General and Special Payments	38	(**)	38	339	16	324	324	(**)	324
Equal Employment Opportunity Commission	29	1	28	184	1	183	168	(**)	168
Export-Import Bank of the United States	-43	197	-239	-259	254	-514	-320	46	-367
Federal Communications Commission:									
Universal Service Fund	664	664	4,353	4,353	4,798	4,798
Spectrum Auction Program Account	(**)	(**)	(**)	(**)	(**)	(**)
Other	49	2	47	117	10	108	134	16	119
Federal Deposit Insurance Corporation:									
Deposit Insurance Fund	-1,209	-1,209	-4,449	-4,449	-6,439	-6,439
FSLIC Resolution Fund	(**)	(**)	(**)	1	(**)	1	2	3	-1
Total--Federal Deposit Insurance Corporation	-1,209	(**)	-1,209	-4,448	(**)	-4,448	-6,437	3	-6,440
Federal Drug Control Programs	19	19	117	117	114	114
Federal Housing Finance Agency	27	27	128	128	122	122
Institute of Museum and Library Services	13	(**)	13	113	(**)	113	119	(**)	119
Intelligence Community Management Account	48	48	239	239	219	219
Legal Services Corporation	30	30	180	180	150	150
National Archives and Records Administration	35	2	32	193	12	181	190	11	179
National Credit Union Administration	24	68	-44	167	571	-404	-911	1,289	-2,199
National Endowment for the Arts	11	(**)	11	68	(**)	67	67	(**)	67
National Endowment for the Humanities	12	(**)	12	69	(**)	69	63	(**)	63
National Labor Relations Board	21	(**)	21	134	(**)	134	130	(**)	130
Nuclear Regulatory Commission	89	17	73	516	467	49	486	404	83
Postal Service:									
Off-Budget:									
Public Enterprise Funds	5,776	5,967	-191	39,689	41,085	-1,396	38,271	39,823	-1,552
Other	259	259	256	256
Other	100	100	78	78
Railroad Retirement Board:									
Federal Windfall Subsidy	3	3	16	16	18	18
Federal Payments to the Railroad Retirement Accounts	(**)	(**)	395	395	319	319
Railroad Unemployment Insurance Trust Fund:									
Benefit Payments	7	7	41	41	47	47
Transfer To Administrative Funds	1	1	5	5	6	6
Rail Industry Pension Fund:									
Benefit Payments	428	428	2,545	2,545	2,500	2,500
Advances from FOASDI Fund	-499	-499
OASDI Certifications	-2	-2	-9	-9	491	491
Transfer to Administrative Funds	5	5	23	23	29	29
Other	(**)	(**)	-1	-1	-1	-1
National Railroad Retirement Investment Trust:									
Administrative Expenses	2	2	30	30	28	28
Transfers to the Railroad Retirement Trust Funds from the National Railroad Retirement Investment Trust	152	152	648	648	689	689

Table 5. Outlays of the U.S. Government, March 2015 and Other Periods - Continued

Classification	This Month			Current Fiscal Year to Date			Prior Fiscal Year to Date		
	Gross Outlays	Applicable Receipts	Outlays	Gross Outlays	Applicable Receipts	Outlays	Gross Outlays	Applicable Receipts	Outlays
Independent Agencies: - Continued									
Railroad Social Security Equivalent Benefit Account:									
Benefit Payments	589	589	3,505	3,505	3,398	3,398
Transfer To Administrative Funds	2	2	11	11	13	13
Other	5	5	12	12	-6	-6
Proprietary Receipts from the Public	824	-824	242	-242	2,589	-2,589
Intrabudgetary Transactions:									
Other	-152	-152	-1,043	-1,043	-1,007	-1,007
Total--Railroad Retirement Board	1,038	824	214	6,178	242	5,937	6,027	2,589	3,438
Securities and Exchange Commission	-439	(**)	-439	201	(**)	201	265	(**)	264
Smithsonian Institution	95	95	472	(**)	472	479	(**)	479
Tennessee Valley Authority	3,552	3,533	19	21,711	21,547	165	26,415	27,600	-1,185
Other	188	95	92	1,692	354	1,338	1,677	314	1,363
Total--Independent Agencies	10,297	10,706	-408	74,193	64,560	9,633	74,499	72,097	2,402
Undistributed Offsetting Receipts:									
Other Interest	(**)	(**)	(**)	(**)
Employer Share, Employee Retirement:									
Department of Health and Human Services:									
Federal Hospital Insurance Trust Fund:									
Federal Employer Contributions	-275	-275	-1,713	-1,713	-1,733	-1,733
Postal Service Employer Contributions	-52	-52	-307	-307	-299	-299
Department of State:									
Foreign Service Retirement and Disability Fund	-28	-28	-166	-166	-162	-162
Other Defense Civil Programs:									
Military Retirement Fund	-1,682	-1,682	-15,972	-15,972	-16,533	-16,533
Department of Defense Medicare-Eligible Retiree Health Care Fund									
Care Fund	-7,229	-7,229	-7,650	-7,650
Office of Personnel Management:									
Civil Service Retirement and Disability Fund	-2,581	-2,581	-13,629	-13,629	-12,278	-12,278
Social Security Administration:									
Federal Old-Age and Survivors Insurance Trust Fund:									
Federal Employer Contributions	-1,138	-1,138	-6,600	-6,600	-6,535	-6,535
Federal Disability Insurance Trust Fund:									
Federal Employer Contributions	-194	-194	-1,121	-1,121	-1,110	-1,110
Other	(**)	(**)	-2	-2	-4	-4
Total--Employer Share, Employee Retirement	-5,950	-5,950	-46,739	-46,739	-46,304	-46,304
Interest Received by Trust Funds:									
Judicial Branch:									
Judicial Survivors Annuity Fund	1	1	11	11	-6	-6
Department of Health and Human Services:									
Federal Hospital Insurance Trust Fund									
Federal Hospital Insurance Trust Fund	-16	-16	-4,368	-4,368	-4,481	-4,481
Federal Supplementary Medical Insurance Trust Fund	-261	-261	-1,364	-1,364	-1,197	-1,197
Department of Homeland Security:									
Oil Spill Liability Trust Fund	-3	-3	-17	-17	-13	-13
Other	-1	-1	-3	-3	-4	-4
Department of Labor:									
Unemployment Trust Fund	-15	-15	-424	-424	-341	-341
Department of State:									
Foreign Service Retirement and Disability Fund	(**)	(**)	-314	-314	-326	-326
Department of Transportation:									
Airport and Airway Trust Fund	-5	-5	-133	-133	-120	-120
Department of Veterans Affairs:									
National Service Life Insurance Fund									
National Service Life Insurance Fund	-1	-1	-120	-120	-141	-141
United States Government Life Insurance Fund	(**)	(**)	(**)	(**)	(**)	(**)
Corps of Engineers	(**)	(**)	-46	-46	-61	-61
Other Defense Civil Programs:									
Military Retirement Fund	2,179	2,179	13,657	13,657	1,644	1,644
Educational Benefits Fund	3	3	-19	-19	-36	-36
Armed Forces Retirement Home	(**)	(**)	-1	-1	-1	-1
Environmental Protection Agency	-10	-10	-16	-16	-35	-35
Office of Personnel Management:									
Civil Service Retirement and Disability Fund	-16	-16	-14,818	-14,818	-15,676	-15,676
Social Security Administration:									
Federal Old-Age and Survivors Insurance Trust Fund									
Federal Old-Age and Survivors Insurance Trust Fund	-36	-36	-46,575	-46,575	-48,056	-48,056
Federal Disability Insurance Trust Fund	-21	-21	-1,509	-1,509	-2,144	-2,144
Independent Agencies:									
Railroad Retirement Board	-7	-7	-35	-35	-17	-17

Table 5. Outlays of the U.S. Government, March 2015 and Other Periods - Continued

Classification	This Month			Current Fiscal Year to Date			Prior Fiscal Year to Date		
	Gross Outlays	Applicable Receipts	Outlays	Gross Outlays	Applicable Receipts	Outlays	Gross Outlays	Applicable Receipts	Outlays
Undistributed Offsetting Receipts: - Continued									
Other	(**)	(**)	-8	-8	-11	-11
Other	-13	-13	-31	-31	-69	-69
Total--Interest Received by Trust Funds	1,778	1,778	-56,134	-56,134	-71,092	-71,092
Rents and Royalties on the Outer Continental Shelf Lands	475	-475	2,271	-2,271	3,198	-3,198
Total--Undistributed Offsetting Receipts	-4,172	475	-4,648	-102,873	2,271	-105,144	-117,396	3,198	-120,594
Total Outlays	322,361	35,264	287,097	2,059,458	200,185	1,859,273	2,002,810	266,931	1,735,879
Total On-Budget	244,183	29,281	214,902	1,652,864	159,056	1,493,808	1,614,937	227,032	1,387,905
Total Off-Budget	78,178	5,983	72,195	406,594	41,129	365,465	387,873	39,899	347,974
Total Surplus (+) or Deficit (-)			-52,910			-439,473			-413,266
Total On-Budget			-56,120			-445,888			-421,200
Total Off-Budget			+3,210			+6,415			+7,934

MEMORANDUM

Receipts Offset Against Outlays (In Millions)

	Current Fiscal Year to Date	Comparable Period Prior Fiscal Year
Proprietary Receipts	90,762	154,209
Intrabudgetary Transactions	333,527	357,940
Governmental Receipts	5,609	4,079
Total Receipts Offset Against Outlays	429,898	516,227

1 Outlays have been increased by \$13 million to reflect additional reporting by the Department of Defense for the months of December 2014, January 2015 and February 2015.

2 Outlays have been increased by \$7 million to reflect additional reporting by the Department of Defense for the months of January 2015 and February 2015.

3 Outlays have been increased by \$7 million to reflect additional reporting by the Department of Defense for the months of December 2014 and February 2015.

4 Includes FICA and SECA tax credits, non-contributory military service credits, special benefits for the aged and credit for the unnegotiated OASI benefit checks.

Note: Details may not add to totals due to rounding.

... No Transactions

(**) Less than absolute value of \$500,000

Table 6. Means of Financing the Deficit or Disposition of Surplus by the U.S. Government, March 2015 and Other Periods

Assets and Liabilities Directly Related to Budget Off-Budget Activity	Net Transactions (- denotes net reduction of either liability or asset accounts)			Account Balances Current Fiscal Year		
	This Month	Fiscal Year to Date		Beginning of		Close of This Month
		This Year	Prior Year	This Year	This Month	
Liability Accounts:						
Borrowing from the Public:						
Treasury Securities, Issued Under General Financing Authorities:						
Debt Held by the Public	16,363	305,428	643,040	12,784,971	13,074,036	13,090,399
Intragovernmental Holdings	-20,161	22,557	220,004	5,039,100	5,081,818	5,061,657
Total Treasury Securities Outstanding	-3,798	327,985	863,044	17,824,071	18,155,854	18,152,056
Plus Premium on Treasury Securities	-323	1,261	-1,749	34,211	35,794	35,471
Less Discount on Treasury Securities	608	-910	7,304	90,118	88,599	89,208
Total Treasury Securities Net of Premium and Discount	-4,729	330,156	853,991	17,768,163	18,103,048	18,098,319
Agency Securities, Issued Under Special Financing Authorities (See Schedule B; for Other Agency Borrowing, See Schedule C)						
Total Federal Securities	50	276	-1,086	23,860	24,086	24,136
	-4,679	330,432	852,904	17,792,023	18,127,134	18,122,455
Deduct:						
Federal Securities Held as Investments of Government Accounts (See Schedule D)						
Less Discount on Federal Securities Held as Investments of Government Accounts	-20,104	22,613	224,823	5,039,265	5,081,982	5,061,878
Net Federal Securities Held as Investments of Government Accounts	-110	-555	4,860	26,677	26,232	26,122
	-19,994	23,169	219,962	5,012,588	5,055,750	5,035,757
Total Borrowing from the Public	15,315	307,263	632,942	12,779,436	13,071,384	13,086,699
Accrued Interest Payable to the Public	6,866	570	1,201	53,839	47,544	54,409
Allocations of Special Drawing Rights	-985	-3,641	408	52,358	49,703	48,718
Deposit Funds	99,271	105,975	-115,361	12,155	18,860	118,130
Miscellaneous Liability Accounts (Includes Checks Outstanding Etc.)	-1,827	3,809	3,377	8,166	13,802	11,974
Total Liability Accounts	118,639	413,976	522,566	12,905,954	13,201,292	13,319,931
Asset Accounts (Deduct)						
Cash and Monetary Assets:						
U.S. Treasury Operating Cash:						
Federal Reserve Account ¹	65,155	-58,218	53,803	158,302	34,929	100,084
Balance	65,155	-58,218	53,803	158,302	34,929	100,084
Special Drawing Rights:						
Total Holdings	-1,000	-3,690	428	53,148	50,459	49,459
SDR Certificates Issued to Federal Reserve Banks	-5,200	-5,200	-5,200
Balance	-1,000	-3,690	428	47,948	45,259	44,259
Reserve Position on the U.S. Quota in the IMF:						
U.S. Subscription to International Monetary Fund:						
Direct Quota Payments	(**)	54,424	54,424	54,424
Maintenance of Value Adjustments	-1,175	-4,343	486	8,385	5,218	4,042
Letter of Credit Issued to IMF	-2,195	-3,713	-3,797	-49,658	-51,176	-53,371
Dollar Deposits with the IMF	20	19	7	-161	-161	-142
Receivable/Payable (-) for Interim Maintenance of Value						
Adjustments	921	3,384	-351	1,798	4,261	5,182
Balance	-2,430	-4,653	-3,655	14,789	12,565	10,136
Loans to International Monetary Fund	-765	-3,050	-85	14,212	11,927	11,162
Other Cash and Monetary Assets	-100	-162	-374	25,849	25,788	25,688
Total Cash and Monetary Assets	60,860	-69,772	50,117	261,100	130,468	191,328
Non-Federal Securities of the National Railroad Retirement Investment Trust						
Net Activity, Guaranteed Loan Financing (See Schedule E)	673	-325	1,845	25,678	24,680	25,353
Net Activity, Direct Loan Financing (See Schedule E)	-178	3,991	4,619	1,993	6,163	5,985
Miscellaneous Asset Accounts	3,695	41,156	50,871	1,061,797	1,099,258	1,102,953
	680	-547	839	786	² -441	239
Total Asset Accounts	65,729	-25,496	108,292	1,351,353	1,260,128	1,325,857
Excess of Liabilities (+) or Assets (-)	52,910	439,473	414,274	11,554,601	11,941,164	11,994,074
Transactions Not Applied to Current Year's Surplus or Deficit (See Schedule A for Details)						
	(**)	(**)	-1,008	(**)	(**)
Total Budget and Off-Budget Federal Entities (Financing of Deficit (+) or Disposition of Surplus (-))	52,910	439,473	413,266	11,554,601	11,941,164	11,994,074

1 Major sources of information used to determine Treasury's operating cash balance include Federal Reserve Banks, Treasury Regional Finance Centers, Internal Revenue Service Centers, various electronic systems, and information on the Public Debt. Information is presented on a modified cash basis. Deposits are reflected as received and withdrawals are reflected as processed.

2 Amount has been adjusted by \$26 million to reflect additional reporting by the

Department of Defense and the Department of Transportation for the months of December 2014, January 2015 and February 2015.

Note: Details may not add to totals due to rounding.

... No Transactions

(**) Less than absolute value of \$500,000

Table 6. Schedule A-Analysis of Change in Excess of Liabilities of the U.S. Government, March 2015 and Other Periods

Classification	[\$ millions]		
	This Month	Fiscal Year to Date	
		This Year	Prior Year
Excess of Liabilities Beginning of Period:			
Based on Composition of Unified Budget in Preceding Period	11,941,138	11,554,591	11,070,365
Adjustments During Current Fiscal Year for Changes in Composition of Unified Budget:			
Revisions by Federal Agencies to the Prior Budget Results	26	10	42
Excess of Liabilities Beginning of Period (Current Basis)	11,941,164	11,554,601	11,070,408
Budget Surplus (-) or Deficit:			
Based on Composition of Unified Budget in Prior Fiscal Year	52,910	439,473	413,266
Total Surplus (-) or Deficit (Table 2)	52,910	439,473	413,266
Total-On-Budget (Table 2)	56,120	445,888	421,200
Total-Off-Budget (Table 2)	-3,210	-6,415	-7,934
Transactions Not Applied to Current Year's Surplus or Deficit:			
Premium/Discount on Buyback of U.S. Treasury Securities	(**)
Reclassification of Aged Unreconciled Accounts	(**)	(**)	1,008
Total-Transactions Not Applied to Current Year's Surplus or Deficit	(**)	(**)	1,008
Excess of Liabilities Close of Period	11,994,074	11,994,074	11,484,682

Note: Details may not add to totals due to rounding.
 ... No Transactions

(**) Less than absolute value of \$500,000

Table 6. Schedule B-Securities Issued by Federal Agencies Under Special Financing Authorities, March 2015 and Other Periods

Classification	[\$ millions]					
	This Month	Net Transactions (-) denotes net reduction of liability accounts		Account Balances Current Fiscal Year		
		Fiscal Year to Date		Beginning of		Close of
	This Year	Prior Year	This Year	This Month	This Month	
Agency Securities, Issued Under Special Financing Authorities:						
Obligations Guaranteed by the United States, Issued By:						
Department of Housing and Urban Development:						
Federal Housing Administration	19	19	19
Obligations Not Guaranteed by the United States, Issued By:						
Legislative Branch:						
Architect of the Capitol	1	-11	-3	106	93	94
Independent Agencies:						
Federal Communications Commission	(**)	(**)	(**)
National Archives and Records Administration	-10	-9	116	106	106
Tennessee Valley Authority	50	297	-1,074	23,620	23,867	23,917
Total Agency Securities	50	276	-1,086	23,860	24,086	24,136

Note: Details may not add to totals due to rounding.
 ... No Transactions

(**) Less than absolute value of \$500,000

Table 6. Schedule C (Memorandum)-Federal Agency Borrowing Financed Through the Issue of Treasury Securities, March 2015 and Other Periods

Classification	[\$ millions]					
	Transactions			Account Balances Current Fiscal Year		
	This Month	Fiscal Year to Date		Beginning of		Close of This Month
This Year		Prior Year	This Year	This Month		
Borrowing from the US Treasury:						
Department of Agriculture:						
Farm Service Agency:						
Commodity Credit Corporation	176	-3,654	1,289	9,811	5,981	6,156
Agricultural Credit Insurance Fund	234	944	-172	8,257	8,967	9,200
Farm Storage Facility Loans	-56	21	216	994	1,071	1,015
Emergency Boll Weevil Loan Fund	2	2	2
Rural Housing Service:						
Rural Housing Insurance	83	444	353	16,369	16,730	16,813
Rural Community Facility Loans Fund	129	470	304	5,517	5,858	5,987
Multifamily Housing Revitalization Loan Account	4	25	4	240	262	266
Rural Business - Cooperative Service:						
Rural Business and Industry Loans	68	68	68
Rural Development Loan Fund	1	7	5	316	321	323
Rural Economic Development Loan Fund	1	24	23	169	192	193
Renewable Energy Guaranteed Loan Account	(**)	(**)	(**)
Rural Microenterprise Investment Loans	1	3	2	22	24	25
Rural Utilities Service:						
Rural Water and Waste Disposal Fund	63	399	431	12,257	12,593	12,656
Rural Electrification and Telecommunications Fund	54	228	165	12,308	12,483	12,536
Rural Telephone Bank	(**)	293	293	293
Distance Learning and Telemedicine Program	11	69	66	1,345	1,404	1,414
Foreign Agricultural Service	748	748	748
Department of Commerce:						
National Oceanic and Atmospheric Administration:						
Fisheries Finance	73	29	511	584	584
State and Local Implementation Fund	4	22	26	26
National Telecommunications and Information Administration:						
Public Safety Trust Fund	779	779	779
Department of Defense--Military Programs:						
Family Housing Improvement Loans	22	60	83	1,391	1,429	1,451
Department of Education:						
College Housing and Academic Facilities Loans	(**)	(**)	32	32	32
Federal Direct Student Loans	83,086	96,816	855,279	938,365	938,365
Teach Grant Loans	2	43	54	555	596	599
Temporary Student Loan Purchase Authority	-266	-178	66,274	66,007	66,007
Federal Family Education Loans	43,254	43,254	43,254
Department of Energy:						
Bonneville Power Administration Fund	43	370	188	4,242	4,569	4,612
Western Area Power Administration - Recovery Act	5	5	31	92	92	97
Advanced Technology Vehicles Manufacturing Loans	-4	27	27	27
Title 17 Innovative Technology Loans	14	109	91	105	105
Department of Health and Human Services:						
Consumer Operated and Oriented Plan	163	249	857	1,019	1,019
Consumer Operated and Oriented Plan Program Contingency Fund	206	47	37	243	243
Department of Homeland Security:						
National Flood Insurance Fund	-1,000	24,000	23,000	23,000
Disaster Assistance Loan Fund	21	81	81	81
Department of Housing and Urban Development:						
Public and Indian Housing Programs:						
Low-Rent Public Housing - Loans and Other Expenses	116	116	116
Native Hawaiian Housing Loans	6	6	6
Housing Programs:						
Emergency Homeowners' Relief Fund	3	3	3
Federal Housing Administration	10	27,528	27,538	27,538
Green Retrofit Program for Multifamily Housing-Recovery Act	8	8	8
Department of the Interior:						
Helium Fund	-44
Bureau of Indian Affairs and Bureau of Indian Education	(**)	(**)	5	5	5
Bureau of Reclamation Loan Fund	34	34	34
Assistance to American Samoa Loan Fund	1	9	9	9

Table 6. Schedule C (Memorandum)-Federal Agency Borrowing Financed Through the Issue of Treasury Securities, March 2015 and Other Periods - Continued

Classification	[\$ millions]					
	Transactions			Account Balances Current Fiscal Year		
	This Month	Fiscal Year to Date		Beginning of		Close of This Month
This Year		Prior Year	This Year	This Month		
Borrowing from the US Treasury: - Continued						
Department of Labor:						
Black Lung Disability Trust Fund	-160	-160	4,733	4,733	4,573
Department of State:						
Repatriation Loans	1	1	4	4	4
Department of Transportation:						
Federal Highway Administration:						
Transportation Infrastructure Finance and Innovation Fund	117	755	833	7,342	7,980	8,097
Federal Railroad Administration:						
Railroad Rehabilitation and Improvement Loan Fund	19	51	36	843	874	893
Other	(**)	(**)	(**)
Department of the Treasury:						
Departmental Offices:						
Community Development Financial Institutions Fund	(**)	10	6	53	63	64
Temporary Credit and Liquidity Program	8,072	8,072	8,072
Troubled Asset Relief Program	-676	-2,704	1,304	629	629
Small Business Lending Financing Fund	3,212	3,212	3,212
Federal Financing Bank Revolving Fund	22	318	-5,892	56,528	56,823	56,846
Department of Veterans Affairs:						
Veterans Housing Benefit Program Fund	-87	359	242	624	1,070	983
Native American Veteran Housing Fund	-1	8	4	67	76	75
Vocational Rehabilitation Loan Fund	(**)	1	1	1	2	2
Corps of Engineers:						
Washington Aqueduct	(**)	(**)	(**)	1	1	1
Environmental Protection Agency:						
Abatement, Control, and Compliance Loan Program	(**)	(**)	(**)
International Assistance Programs:						
International Security Assistance:						
Military Debt Reduction	37	37	37
Agency for International Development:						
International Debt Reduction	478	478	478
Development Credit Authority Loan Fund	3	3	3
Overseas Private Investment Corporation	33	208	201	2,807	2,982	3,015
International Monetary Programs	7,847	7,847	7,847
Small Business Administration:						
Business Loan Fund	91	104	-55	1,706	1,718	1,810
Disaster Loan Fund	148	340	6,051	6,198	6,198
Independent Agencies:						
Export-Import Bank of the United States	578	1,162	2,135	21,634	22,218	22,796
Federal Communications Commission:						
Spectrum Auction Loan Fund	(**)
National Credit Union Administration	-1,825	2,600	2,600	2,600
Presidio Trust	50	50	50
Railroad Retirement Board:						
Social Security Equivalent Benefit Account	321	1,905	1,926	3,532	5,116	5,437
Smithsonian Institution:						
John F. Kennedy Center Parking Facilities	20	20	20
Total Borrowing from the US Treasury	1,706	85,940	95,339	1,223,498	1,307,733	1,309,438
Borrowing from the Federal Financing Bank:						
Department of Agriculture:						
Rural Utilities Service:						
Rural Electrification and Telecommunications Fund	-119	-237	858	42,725	42,606	42,488
Department of Education:						
Historically Black College and University Capital Financing Fund	2	31	53	1,260	1,289	1,291
Department of Energy:						
Advanced Technology Vehicles Manufacturing Loans	-163	-325	-477	5,160	4,998	4,835
Title 17 Innovative Technology Loans	-30	-262	1,777	9,369	9,137	9,107
Department of Health and Human Services:						
Health Maintenance Organization Loan and Loan Guarantee Fund	(**)	(**)	(**)
Department of Housing and Urban Development:						
Housing Programs:						

Table 6. Schedule C (Memorandum)-Federal Agency Borrowing Financed Through the Issue of Treasury Securities, March 2015 and Other Periods - Continued

Classification	Transactions			Account Balances Current Fiscal Year		
	This Month	Fiscal Year to Date		Beginning of		Close of This Month
		This Year	Prior Year	This Year	This Month	
Borrowing from the Federal Financing Bank: - Continued						
Federal Housing Administration	(**)	72	72	72
Department of Transportation:						
Federal Railroad Administration:						
Railroad Rehabilitation and Improvement Loan Fund	(**)
Department of the Treasury:						
Departmental Offices:						
Community Development Financial Institutions Fund	10	23	38	51	61
Department of Veterans Affairs:						
Guaranteed Transitional Housing Loans for Homeless Veterans	(**)	(**)	5	5	5
General Services Administration:						
Federal Buildings Fund	-45
International Assistance Programs:						
International Security Assistance:						
Foreign Military Financing Program	-47
Independent Agencies:						
Postal Service	15,000	15,000	15,000
Total Borrowing from the Federal Financing Bank	-299	-699	2,119	73,555	73,156	72,857

Note: Details may not add to totals due to rounding.

Note: This table includes lending by the Federal Financing Bank accomplished by the purchase of agency financial assets, by the acquisition of agency debt securities, and by direct loans on behalf of an agency. The Federal Financing Bank borrows from Treasury and issues its own securities and in turn may loan

these funds to agencies in lieu of agencies borrowing directly through Treasury or issuing their own securities.

... No Transactions

(**) Less than absolute value of \$500,000

Table 6. Schedule D-Investments of Federal Government Accounts in Federal Securities, March 2015 and Other Periods

[\$ millions]

Classification	Net Purchases or Sales (-)			Securities Held as Investments Current Fiscal Year		
	This Month	Fiscal Year to Date		Beginning of		Close of This Month
		This Year	Prior Year	This Year	This Month	
Federal Funds:						
Department of Agriculture	39	76	143	182	182
Department of Commerce	-3	3
Department of Defense--Military Programs:						
Defense Cooperation Account	(**)	(**)	8	8	8
Department of Energy	-57	-69	455	55,464	55,452	55,395
Department of Health and Human Services	5	3	2,101	2,106	2,106
Department of Homeland Security	142	142	142
Department of Housing and Urban Development:						
Housing Programs:						
Federal Housing Administration Fund	492	5,629	1,491	6,379	11,516	12,008
Government National Mortgage Association:						
Guarantees of Mortgage-Backed Securities	(**)	(**)	-336	151	151	151
Department of the Interior	-114	659	-338	6,848	7,621	7,507
Department of Labor	-208	1,043	-470	17,490	18,741	18,533
Department of Transportation	10	-44	160	2,180	2,126	2,136
Department of the Treasury	10	29	116	25,317	25,336	25,346
Department of Veterans Affairs:						
Veterans Reopened Insurance Fund	-4	-13	-12	199	190	186
Servicemen'S Group Life Insurance Fund	(**)	(**)	1	1	1
Other Defense Civil Programs:						
Uniformed Services Retiree Health Care Fund	-1,676	3,633	9,882	200,372	205,681	204,005
Office of Personnel Management:						
Postal Service Contributions	765	5,375	48,468	49,233	49,233
Independent Agencies:						
Federal Deposit Insurance Corporation:						
Deposit Insurance Fund	1,215	4,476	6,559	48,750	52,011	53,226
FSLIC Resolution Fund	(**)	(**)	1	827	827	827
Federal Housing Finance Agency	-23	-4	(**)	64	83	60
National Credit Union Administration	45	422	387	11,555	11,932	11,977
Postal Service	129	1,212	1,366	5,450	6,533	6,662
Tennessee Valley Authority	(**)	(**)	(**)	25	25	25
Other	79	340	490	17,190	17,450	17,530
Other	-90	-1,161	1,900	13,550	12,479	12,389
Total Treasury Securities	-192	17,104	27,105	462,532	479,828	479,635
Total Federal Funds	-192	17,104	27,105	462,532	479,828	479,635
Trust Funds:						
Legislative Branch:						
Library of Congress	(**)	-4	4	29	25	25
United States Tax Court	(**)	(**)	11	11	11
Other	(**)	2	1	30	32	32
Judicial Branch:						
Judicial Retirement Funds	-9	52	95	1,084	1,145	1,136
Department of Agriculture	31	6	6	6
Department of Defense--Military Programs:						
Voluntary Separation Incentive Fund	-6	15	-8	222	242	237
Other	-10	-7	-33	875	878	868
Department of Health and Human Services:						
Federal Hospital Insurance Trust Fund	3,711	-12,448	-6,295	202,207	186,048	189,760
Federal Supplementary Medical Insurance Trust Fund	9,054	2,432	10,967	68,391	61,768	70,823
Other	8	52	82	3,385	3,429	3,438
Department of Homeland Security	19	421	317	5,589	5,991	6,011
Department of the Interior	1	(**)	(**)	9	8	9
Department of Labor:						
Unemployment Trust Fund	-2,976	-1,670	-2,509	35,919	37,224	34,249
Other	-2	(**)	-1	63	65	63
Department of State:						
Foreign Service Retirement and Disability Fund	-47	73	122	17,792	17,912	17,865
Other	(**)	-4	(**)	43	40	40
Department of Transportation:						
Airport and Airway Trust Fund	80	802	374	12,759	13,481	13,561
Highway Trust Fund	139	-1,474	7,928	10,696	9,083	9,222
Department of the Treasury	396	617	326	1,644	1,865	2,260

Table 6. Schedule D-Investments of Federal Government Accounts in Federal Securities, March 2015 and Other Periods - Continued
 [\$ millions]

Classification	Net Purchases or Sales (-)			Securities Held as Investments Current Fiscal Year		
	This Month	Fiscal Year to Date		Beginning of		Close of This Month
		This Year	Prior Year	This Year	This Month	
Trust Funds - Continued						
Department of Veterans Affairs:						
General Post Fund, National Homes	15	30	9	65	79	95
National Service Life Insurance	-90	-364	-311	5,629	5,355	5,265
United States Government Life Insurance Fund	(**)	-1	-1	7	7	7
Veterans Special Life Insurance Fund	-17	-37	-23	1,863	1,843	1,826
Corps of Engineers	134	710	828	8,439	9,015	9,149
Other Defense Civil Programs:						
Military Retirement Fund	-961	49,337	64,570	483,111	533,409	532,448
Other	-37	-143	-146	1,624	1,519	1,481
Environmental Protection Agency	-26	765	774	3,887	4,678	4,652
National Aeronautics and Space Administration	(**)	(**)	(**)	16	16	16
Office of Personnel Management:						
Civil Service Retirement and Disability Fund	-32,510	-39,014	113,387	857,169	850,664	818,154
Employees Life Insurance Fund	26	239	459	43,213	43,425	43,452
Employees and Retired Employees Health Benefits Fund	300	-219	125	23,558	23,039	23,339
Social Security Administration:						
Federal Old-Age and Survivors Insurance Trust Fund	3,926	20,809	23,025	2,712,805	2,729,687	2,733,614
Federal Disability Insurance Trust Fund	-1,064	-15,712	-16,512	70,113	55,465	54,401
Independent Agencies:						
Harry S Truman Scholarship Foundation	-5	-6	-5	54	54	49
Japan-United States Friendship Commission	38	38	38
Railroad Retirement Board:						
Treasury Securities	69	13	30	2,670	2,614	2,683
Agency Securities	1	3	5	5
Other	-31	244	108	1,713	1,988	1,957
Total Treasury Securities	-19,912	5,509	197,718	4,576,730	4,602,150	4,582,238
Total Agency Securities	1	3	5	5
Total Trust Funds	-19,912	5,510	197,718	4,576,733	4,602,155	4,582,243
Grand Total	-20,104	22,613	224,823	5,039,265	5,081,982	5,061,878

Note: Details may not add to totals due to rounding.

Note: Investments are in Treasury securities unless otherwise noted.

... No Transactions

(**) Less than absolute value of \$500,000

Table 6. Schedule E-Net Activity, Guaranteed and Direct Loan Financing, March 2015 and Other Periods

[\$ millions]

Classification	Net Transactions (-) denotes net reduction of asset accounts			Account Balances Current Fiscal Year		
	This Month	Fiscal Year to Date		Beginning of		Close of This Month
		This Year	Prior Year	This Year	This Month	
Guaranteed Loan Financing Activity:						
Department of Agriculture:						
Farm Service Agency:						
Commodity Credit Corporation Export Fund	-1	-17	-22	239	223	222
Agricultural Credit Insurance Fund	-2	-8	2	-177	-183	-185
Natural Resources Conservation Service:						
Agricultural Resource Conservation Demonstration Program	(**)	(**)	(**)
Rural Housing Service:						
Rural Community Facility Loans	-1	3	-1	-57	-54	-54
Rural Housing Insurance Fund	40	108	-12	-3,667	-3,599	-3,559
Rural Business - Cooperative Service:						
Rural Business and Industry Loans	1	-30	-26	-488	-519	-518
Renewable Energy Guaranteed Loan Account	(**)	-9	-6	-22	-30	-31
Biorefinery Assistance Loan Account	(**)	(**)	(**)	-22	-22	-22
Rural Utilities Service:						
Rural Water and Waste Disposal Fund	(**)	(**)	-25	-25	-25
Department of Commerce:						
General Administration:						
Emergency Oil, Gas, and Steel Account	5	5	5
Department of Defense--Military Programs	(**)	-59	-59	-59
Department of Education:						
Office of Student Financial Assistance:						
Federal Family Education Loans	-757	-2,968	2,267	38,015	35,803	35,046
Department of Energy:						
Title 17 Innovative Technology Loans	20	7	-30	-229	-242	-222
Department of Health and Human Services:						
Health Resources and Services Administration:						
Health Center Loans	(**)	-3	-3	-3
Health Education Assistance Loans	-2	-70	-70	-70
Department of Housing and Urban Development:						
Public and Indian Housing Programs:						
Indian Housing Loans	(**)	(**)	1	-155	-155	-155
Native Hawaiian Housing Loans	-2	-2	(**)	3	3	1
Community Planning and Development:						
Community Development Loans	4	-109	-109	-109
Housing Programs:						
FHA-Mutual Mortgage Insurance Loans	665	5,413	4,711	-15,830	-11,082	-10,417
FHA-General and Special Risk Fund	300	1,458	946	-4,512	-3,354	-3,054
Home Ownership Preservation Entity Fund	(**)	2	(**)	-18	-16	-16
Government National Mortgage Association:						
Guarantees of Mortgage-Backed Securities	-85	-533	-1,268	3,400	2,952	2,867
Department of the Interior:						
Bureau of Indian Affairs and Bureau of Indian Education	-2	(**)	-1	-59	-57	-59
Department of Transportation:						
Office of the Secretary:						
Minority Business Resource Center Fund	(**)	(**)	-1	(**)	(**)
Federal Highway Administration:						
Transportation Infrastructure Finance and Innovation Fund	(**)	(**)	(**)
Maritime Administration:						
Maritime Guaranteed Loan (Title XI) Fund	(**)	(**)	-10	-231	-231	-231
Department of the Treasury:						
Departmental Offices:						
Air Transportation Stabilization Fund	(**)	(**)	(**)
Troubled Assets Insurance Financing Fund	(**)	(**)	(**)
Troubled Asset Relief Program	4	4	2	-13	-13	-9
Department of Veterans Affairs:						
Veterans Benefits Administration:						
Veterans Housing Benefit Program Fund	-271	-538	-1,999	-7,735	-8,002	-8,272
International Assistance Programs:						
Agency for International Development:						

Table 6. Schedule E-Net Activity, Guaranteed and Direct Loan Financing, March 2015 and Other Periods - Continued

Classification	Net Transactions (-) denotes net reduction of asset accounts			Account Balances Current Fiscal Year		
	This Month	Fiscal Year to Date		Beginning of		Close of This Month
		This Year	Prior Year	This Year	This Month	
Guaranteed Loan Financing Activity: - Continued						
Ukraine Export Credit Insurance Fund	-196	-196	-196
Loan Guarantees to Israel	-1,226	-1,226	-1,226
Urban and Environmental Credit Guaranteed Loans	(**)	1	1	-56	-55	-55
Microenterprise and Small Enterprise Development	(**)	(**)	(**)
Development Credit Authority Loan Fund	(**)	-2	-4	-72	-75	-75
Loan Guarantees to Egypt	-481	-481	-481
Tunisia Loan Fund	-122	-253	-253	-253
Overseas Private Investment Corporation	-1	-30	-22	149	119	118
Small Business Administration:						
Business Loan Fund	-111	1,048	415	-2,224	-1,066	-1,177
Independent Agencies:						
Export-Import Bank of the United States	22	85	-204	-1,828	-1,765	-1,743
Net Activity, Guaranteed Loan Financing	-178	3,991	4,619	1,993	6,163	5,985
Direct Loan Financing Activity:						
Department of Agriculture:						
Farm Service Agency:						
Agricultural Credit Insurance Fund	97	-97	-273	7,452	7,259	7,355
Farm Storage Facility Loans	6	4	32	776	774	780
Apple Loans Fund	(**)	(**)	(**)	(**)	(**)
Emergency Boll Weevil Loan Fund	1	1	1
Rural Housing Service:						
Rural Community Facility Loans Fund	57	195	63	4,957	5,095	5,152
Rural Housing Insurance Fund	-69	-257	-300	15,265	15,076	15,007
Multifamily Housing Revitalization Loan Account	1	11	1	211	220	221
Rural Business - Cooperative Service:						
Rural Business and Industry Loan Fund	(**)	-1	-1	42	41	41
Rural Development Loan Fund	-2	-11	-11	293	283	282
Rural Economic Development Loan Fund	-3	10	12	145	158	155
Rural Microenterprise Investment Loans	(**)	2	2	20	22	22
Rural Utilities Service:						
Rural Water and Waste Disposal Loans	-61	-170	-37	10,812	10,704	10,643
Rural Electrification and Telecommunications Fund	-268	-1,051	600	50,269	49,486	49,218
Rural Telephone Bank	-4	-22	-27	248	230	226
Distance Learning and Telemedicine Program	-2	-11	16	1,053	1,044	1,042
Rural Development Insurance Fund	1,065	1,065	1,065
Foreign Agricultural Service:						
P.L. 480 Direct Loan Fund	-4	-67	-72	657	594	590
International Debt Reduction	(**)	-3	-4	-5	-8	-8
Department of Commerce:						
National Oceanic and Atmospheric Administration:						
Fisheries Finance	-14	31	-6	511	556	542
Department of Defense--Military Programs	13	29	55	1,391	1,407	1,419
Department of Education:						
Office of Postsecondary Education:						
College Housing and Academic Facilities Loans	(**)	-1	4	4	4
Historically Black College and University Capital Financing Fund	2	33	53	1,062	1,094	1,096
Office of Student Financial Assistance:						
Federal Direct Student Loans	3,372	49,617	58,313	797,552	843,796	847,168
Teach Grant Loans	4	32	39	535	563	567
Temporary Student Loan Purchase Authority	-1,104	-6,007	-5,066	101,225	96,322	95,218
Department of Energy:						
Advanced Technology Vehicles Manufacturing Loans	-172	-335	-310	5,029	4,867	4,695
Title 17 Innovative Technology Loans	18	-107	1,816	8,306	8,181	8,199
Department of Health and Human Services:						
Consumer Operated and Oriented Plan	(**)	131	209	758	889	889
Consumer Operated and Oriented Plan Program Contingency Fund	1	113	19	31	143	144
Department of Homeland Security:						
Disaster Assistance Loan Fund	(**)	(**)	1	8	8	8
Department of Housing and Urban Development:						

Table 6. Schedule E-Net Activity, Guaranteed and Direct Loan Financing, March 2015 and Other Periods - Continued

Classification	Net Transactions (-) denotes net reduction of asset accounts			Account Balances Current Fiscal Year		
	This Month	Fiscal Year to Date		Beginning of		Close of This Month
		This Year	Prior Year	This Year	This Month	
Direct Loan Financing Activity: - Continued						
Housing Programs:						
Emergency Homeowners' Relief Fund	(**)	(**)	-1	1	1	1
FHA-Mutual Mortgage Insurance Loans	(**)	-6	-6	-6
FHA-General and Special Risk Fund	(**)	79	(**)	79	79
Green Retrofit Program for Multifamily Housing Fund	(**)	-3	-2	5	2	2
Department of the Interior:						
Bureau of Reclamation	35	35	35
Bureau of Indian Affairs and Bureau of Indian Education	(**)	(**)	-1	3	3	3
Assistance to American Samoa Loan Fund	9	9	9
Department of State:						
Administration of Foreign Affairs:						
Repatriation Loans	(**)	-1	-1	1	(**)	(**)
Department of Transportation:						
Federal Highway Administration:						
Transportation Infrastructure Finance and Innovation Fund	117	-441	689	6,769	6,212	6,329
Tiger Tifia Loan Fund	8	10	569	577	577
Federal Railroad Administration:						
Railroad Rehabilitation and Improvement Loan Fund	7	22	-6	834	849	856
Department of the Treasury:						
Departmental Offices:						
Community Development Financial Institutions Fund	10	29	5	91	111	121
GSE Mortgage-Backed Securities Purchase Program	4,613	4,613	4,613
Temporary Credit and Liquidity Program	-36	-453	-529	7,905	7,489	7,453
Troubled Asset Relief Program	1,489	-150	-5,097	696	-943	546
Small Business Lending Program	-43	-365	-302	3,174	2,853	2,809
Bureau of the Fiscal Service:						
Financial Management Service	(**)	(**)	(**)
Department of Veterans Affairs:						
Veterans Benefits Administration:						
Veterans Housing Benefit Program Fund	17	-10	-24	531	504	521
Native American Veteran Housing Fund	-1	-1	(**)	64	63	62
Transitional Housing Loans	(**)	(**)	(**)	(**)	(**)	(**)
Vocational Rehabilitation Loan Fund	(**)	(**)	(**)	1	1	1
Environmental Protection Agency:						
Abatement, Control, and Compliance Loan Program	(**)	(**)	(**)	(**)	(**)
International Assistance Programs:						
International Security Assistance:						
Foreign Military Loan Program	-27	-27	-27
Military Debt Reduction	37	37	37
Agency for International Development:						
International Debt Reduction	(**)	-23	-12	93	70	70
Overseas Private Investment Corporation	12	46	27	1,391	1,425	1,437
International Monetary Programs	-1	-3	-69	-71	-71
Small Business Administration:						
Business Loan Fund	-1	7	18	148	156	155
Disaster Loan Fund	-72	-282	-208	5,572	5,362	5,290
Independent Agencies:						
Export-Import Bank of the United States	327	624	1,181	19,689	19,985	20,313
Federal Communications Commission:						
Spectrum Auction Loan Fund	(**)	(**)	3	-3	-3	-3
Net Activity, Direct Loan Financing	3,695	41,156	50,871	1,061,797	1,099,258	1,102,953

Note: Details may not add to totals due to rounding.
 Note: Federal credit programs provide benefits to the public in the form of direct loans and loan guarantees. This table reflects cash transactions and balances of the nonbudgetary financing fund accounts that result from the disbursement of loans, collection of fees, repayment of principle, sale of collateral, interest, and subsidy received from the credit program accounts at

net present value in accordance with the Credit Reform Act of 1990. Unreimbursed costs such as administrative expenses and subsidy payments are reported on a cash basis and included within each program's budgetary totals in Table 5.
 ... No Transactions
 (**) Less than absolute value of \$500,000

Table 7. Receipts and Outlays of the U.S. Government by Month, Fiscal Year 2015

Classification	[\$ millions]												Fiscal Year to Date	Comparable Period Prior F.Y.	
	Oct.	Nov.	Dec.	Jan.	Feb.	March	April	May	June	July	Aug.	Sept.			
Receipts:															
Individual Income Taxes	106,661	85,958	145,029	177,199	40,614	85,973								641,434	584,914
Corporation Income Taxes	10,228	2,582	84,231	7,459	-2,866	30,481								132,114	117,555
Social Insurance and Retirement Receipts:															
Employment and General Retirement	70,394	75,868	74,623	94,995	77,210	96,797								489,887	470,537
Unemployment Insurance	3,187	3,214	770	2,519	6,831	454								16,975	18,066
Other Retirement	293	279	285	338	281	328								1,804	1,732
Excise Taxes	5,915	7,270	6,567	6,689	6,412	6,559								39,412	38,361
Estate and Gift Taxes	1,418	1,508	1,990	1,344	1,008	1,642								8,911	8,748
Customs Duties	3,485	2,964	2,791	3,023	2,525	2,627								17,416	16,806
Miscellaneous Receipts	11,136	11,794	19,040	13,176	7,374	9,327								71,847	65,895
Total--Receipts This Year	212,719	191,436	335,327	306,742	139,388	234,187								1,419,800
(On-Budget)	160,464	135,169	280,293	233,755	79,456	158,782								1,047,920
(Off-Budget)	52,255	56,267	55,034	72,987	59,932	75,405								371,880
<i>Total--Receipts Prior Year</i>	<i>198,927</i>	<i>182,453</i>	<i>285,041</i>	<i>295,997</i>	<i>144,349</i>	<i>215,846</i>								<i>1,322,613</i>
<i>(On-Budget)</i>	<i>148,871</i>	<i>128,657</i>	<i>230,051</i>	<i>226,228</i>	<i>86,974</i>	<i>145,924</i>								<i>966,705</i>
<i>(Off-Budget)</i>	<i>50,056</i>	<i>53,796</i>	<i>54,990</i>	<i>69,769</i>	<i>57,375</i>	<i>69,922</i>								<i>355,908</i>
Outlays:															
Legislative Branch	377	336	376	365	305	421								2,181	2,065
Judicial Branch	574	499	629	662	560	610								3,534	3,420
Department of Agriculture:															
Commodity Credit Corporation	3,658	2,161	1,639	817	-217	-54								8,004	9,601
Foreign Agricultural Service	263	46	49	48	154	96								657	599
Other	12,264	11,621	12,591	11,477	10,949	11,772								70,674	69,909
Department of Commerce	590	752	697	735	680	954								4,409	3,852
Department of Defense--Military Programs:															
Military Personnel	29,402	5,971	15,581	9,933	11,147	6,188								78,222	80,590
Operation and Maintenance	19,800	17,623	20,855	20,520	19,375	21,537								119,710	117,958
International Reconstruction and Other Assistance															
	(**)	(**)								(**)	1
Procurement	7,148	6,878	13,895	5,857	7,142	10,937								51,858	56,372
Research, Development, Test, and Evaluation	4,321	4,528	6,054	4,646	4,444	7,431								31,425	31,204
Military Construction	705	706	892	587	558	697								4,144	4,794
Family Housing	89	83	106	100	80	91								549	311
Revolving and Management Funds	52	-419	319	311	-78	-401								-218	3,288
Other	-610	460	-484	-306	-150	51								-1,038	-308
Total Department of Defense--Military Programs	60,908	35,829	57,218	41,648	42,517	46,532								284,652	294,210
Department of Education	5,241	4,781	5,504	4,296	8,712	6,925								35,459	25,661
Department of Energy	2,460	1,863	2,259	1,874	1,719	2,208								12,382	11,809
Department of Health and Human Services:															
National Institutes of Health	2,372	2,275	2,498	2,286	2,357	2,395								14,182	14,484
Centers for Medicare and Medicaid Services:															
Grants to States for Medicaid	28,024	24,710	31,494	29,023	27,010	31,756								172,017	140,337
Federal Hospital Insurance Trust Fund	28,507	14,889	23,729	30,792	23,458	17,429								138,804	131,245
Federal Supplementary Medical Insurance Trust Fund	46,802	14,189	28,841	40,329	26,032	15,361								171,554	155,188
Other	31,015	17,213	23,260	29,129	20,207	18,891								139,714	136,471
Administration for Children and Families	3,794	3,662	4,488	4,250	3,843	4,641								24,678	24,197
Other	-34,057	-20,620	-25,707	-32,149	-24,028	-22,106								-158,667	-152,716
Department of Homeland Security	3,965	3,036	4,753	3,178	2,770	4,270								21,973	21,506
Department of Housing and Urban Development	2,840	3,022	2,943	2,744	3,452	3,286								18,287	22,172
Department of the Interior	614	956	944	866	1,232	1,289								5,902	5,149
Department of Justice	-6,301	2,665	8,825	819	3,575	3,020								12,604	14,394
Department of Labor:															
Unemployment Trust Fund	2,972	1,882	4,000	3,563	3,377	3,682								19,478	27,509
Other	-2,997	1,413	1,265	1,483	1,139	508								2,811	4,701
Department of State	1,933	2,410	2,601	1,742	1,702	2,339								12,727	12,542
Department of Transportation:															
Highway Trust Fund	4,291	3,106	3,089	2,254	2,375	2,460								17,575	18,499
Other	2,436	2,640	2,765	2,309	2,462	3,257								15,868	16,069
Department of the Treasury:															
Interest on Treasury Debt Securities (Gross)	8,702	23,427	86,460	15,105	13,153	13,889								160,736	192,872

Table 7. Receipts and Outlays of the U.S. Government by Month, Fiscal Year 2015 - Continued

Classification	[\$ millions]												Fiscal Year to Date	Comparable Period Prior F.Y.		
	Oct.	Nov.	Dec.	Jan.	Feb.	March	April	May	June	July	Aug.	Sept.				
Outlays: - Continued																
Other	4,563	3,566	-3,429	13,092	48,729	18,697									85,218	25,309
Department of Veterans Affairs:																
Compensation and Pensions	11,395	570	11,510	6,130	6,201	984									36,790	34,328
National Service Life	82	56	88	74	75	89									464	450
Other	7,314	5,292	7,249	8,017	6,697	6,682									41,250	39,364
Corps of Engineers	682	367	684	513	520	574									3,339	3,241
Other Defense Civil Programs	11,057	761	10,213	6,164	5,752	2,142									36,089	31,152
Environmental Protection Agency	835	829	853	803	-650	609									3,277	4,184
Executive Office of the President	27	29	33	40	30	35									195	180
General Services Administration	-19	-218	3	-223	-144	133									-467	-314
International Assistance Programs:																
International Security Assistance	722	1,525	1,156	2,769	519	1,228									7,920	7,216
Multilateral Assistance	437	182	65	-7	1,958	344									2,979	452
Agency for International Development	813	415	491	353	409	574									3,056	2,672
Other	106	75	607	516	-238	310									1,377	-251
National Aeronautics and Space Administration	1,415	1,330	2,329	1,276	1,208	1,543									9,101	8,470
National Science Foundation	477	474	503	483	495	538									2,971	3,130
Office of Personnel Management	8,202	7,066	7,358	7,280	8,317	7,462									45,685	43,691
Small Business Administration	58	65	69	64	-1,550	85									-1,208	-283
Social Security Administration:																
Federal Old-Age and Survivors Insurance Trust																
Fund (Off-Budget)	59,677	59,724	60,513	61,187	61,344	61,653									364,098	346,396
Federal Disability Insurance Trust Fund (Off-Budget)	11,988	11,959	11,921	12,265	12,012	12,238									72,382	71,570
Other	8,977	178	9,186	4,679	4,651	401									28,071	27,371
Independent Agencies:																
Deposit Insurance Fund	-166	191	-1,998	263	-1,530	-1,209									-4,449	-6,439
FSLIC Resolution Fund	(**)	(**)	(**)	(**)	(**)	(**)									1	-1
Postal Service:																
Off-Budget:																
Public Enterprise Funds	-20	-487	-1,739	1,031	10	-191									-1,396	-1,552
Other	50	(**)	208	(**)									259	256
Other	71	29									100	78
Tennessee Valley Authority	176	21	294	-165	-180	19									165	-1,185
Other	3,369	2,254	2,117	2,958	3,285	972									14,955	11,246
Undistributed Offsetting Receipts:																
Employer Share, Employee Retirement	-18,819	-5,325	-5,376	-5,306	-5,963	-5,950									-46,739	-46,304
Interest Received by Trust Funds	10,288	-1,472	-67,500	242	531	1,778									-56,134	-71,092
Rents and Royalties on the Outer Continental Shelf Lands	-574	63	-946	-64	-275	-475									-2,271	-3,198
Other	(**)	(**)	(**)									(**)	(**)
Totals This Year:																
Total Outlays	334,432	248,254	333,463	324,289	331,738	287,097									1,859,273
(On-Budget)	271,514	178,516	311,588	257,510	259,778	214,902									1,493,808
(Off-Budget)	62,918	69,738	21,875	66,779	71,960	72,195									365,465
Total-Surplus (+) or Deficit (-)	-121,713	-56,818	1,864	-17,546	-192,350	-52,910									-439,473
(On-Budget)	-111,050	-43,347	-31,295	-23,755	-180,321	-56,120									-445,888
(Off-Budget)	-10,663	-13,471	33,159	6,208	-12,028	3,210									6,415
Total Borrowing from the Public	74,090	64,849	101,554	-36,839	88,293	15,315									307,263	632,942
Total-Outlays Prior Year	289,511	317,679	231,821	306,247	337,880	252,741									1,735,879
(On-Budget)	225,419	250,867	214,255	244,403	269,430	183,532									1,387,905
(Off-Budget)	64,093	66,813	17,566	61,844	68,450	69,208									347,974
Total-Surplus (+) or Deficit (-) Prior Year	-90,584	-135,226	53,220	-10,250	-193,532	-36,895									-413,266
(On-Budget)	-76,547	-122,210	15,796	-18,174	-182,457	-37,608									-421,200
(Off-Budget)	-14,037	-13,017	37,424	7,925	-11,075	713									7,934

Note: Details may not add to totals due to rounding.
 ... No Transactions

(**) Less than absolute value of \$500,000

Table 8. Trust Fund Impact on Budget Results and Investment Holdings as of March 31, 2015

Classification	[\$ millions]								
	This Month			Fiscal Year to Date			Securities Held as Investments Current Fiscal Year		
	Receipts	Outlays	Excess	Receipts	Outlays	Excess	Beginning of		Close of
							This Year	This Month	
Trust Receipts, Outlays, and Investments Held:									
Airport and Airway	1,136	1,007	129	6,413	6,272	140	12,759	13,481	13,561
Black Lung Disability	48	60	-12	264	149	115
Federal Disability Insurance	11,188	12,238	-1,050	56,800	72,382	-15,582	70,113	55,465	54,401
Federal Employees Life and Health	-320	320	-39	39	66,771	66,464	66,791
Federal Employees Retirement	2,958	6,887	-3,929	30,896	41,160	-10,264	876,056	869,732	837,167
Federal Hospital Insurance	21,885	17,563	4,322	127,373	139,572	-12,200	202,207	186,048	189,760
Federal Old-Age and Survivors Insurance	65,722	61,653	4,069	384,958	364,098	20,860	2,712,805	2,729,687	2,733,614
Federal Supplementary Medical Insurance	24,073	15,361	8,712	170,301	171,554	-1,254	68,391	61,768	70,823
Hazardous Substance Superfund	12	54	-43	1,216	-672	1,888	3,446	4,201	4,167
Highways	3,099	3,466	-367	18,120	22,161	-4,041	10,696	9,083	9,222
Military Advances	2,453	2,408	45	12,876	12,813	63
Military Retirement	-497	399	-897	77,877	28,228	49,648	483,111	533,409	532,448
Railroad Retirement	1,629	1,180	449	4,571	6,764	-2,193	2,673	2,618	2,687
Unemployment	594	3,690	-3,096	17,852	19,524	-1,672	35,919	37,224	34,249
Veterans Life Insurance	15	121	-106	164	540	-376	7,500	7,205	7,098
All Other Trust	546	-126	672	3,928	1,365	2,564	24,285	25,767	26,258
Total Trust Fund Receipts and Outlays and Investments Held from Table 6-D	134,860	125,643	9,218	913,608	885,872	27,736	4,576,733	4,602,155	4,582,243
Less: Interfund Transactions	32,535	32,535	377,784	377,784
Trust Fund Receipts and Outlays on the Basis of Tables 4 & 5	102,325	93,107	9,218	535,824	508,088	27,736			
Total Federal Fund Receipts and Outlays	131,971	194,099	-62,128	884,382	1,351,591	-467,209			
Less: Interfund Transactions	108	108	407	407			
Federal Fund Receipts and Outlays on the Basis of Table 4 & 5	131,863	193,990	-62,128	883,976	1,351,184	-467,209			
Net Budget Receipts & Outlays	234,187	287,097	-52,910	1,419,800	1,859,273	-439,473			

Note: Details may not add to totals due to rounding.

Note: Interfund receipts and outlays are transactions between Federal funds and trust funds such as Federal payments and contributions, and interest and profits on investments in Federal securities. They have no net effect on overall budget

receipts and outlays since the receipt side of such transactions is offset against budget outlays. In this table, Interfund receipts are shown as an adjustment to arrive at total receipts and outlays of trust funds respectively.
... No Transactions

Table 9. Summary of Receipts by Source, and Outlays by Function of the U.S. Government, March 2015 and Other Periods

[\$ millions]			
Classification	This Month	Fiscal Year to Date	Comparable Period Prior Fiscal Year
Receipts			
Individual Income Taxes	85,973	641,434	584,914
Corporation Income Taxes	30,481	132,114	117,555
Social Insurance and Retirement Receipts:			
Employment and General Retirement	96,797	489,887	470,537
Unemployment Insurance	454	16,975	18,066
Other Retirement	328	1,804	1,732
Excise Taxes	6,559	39,412	38,361
Estate and Gift Taxes	1,642	8,911	8,748
Customs Duties	2,627	17,416	16,806
Miscellaneous Receipts	9,327	71,847	65,895
Total	234,187	1,419,800	1,322,613
Net Outlays			
National Defense	49,221	298,675	307,781
International Affairs	4,772	28,453	22,771
General Science, Space, and Technology	2,419	14,190	13,838
Energy	732	3,515	1,626
Natural Resources and Environment	3,257	16,172	16,997
Agriculture	1,242	19,022	21,913
Commerce and Housing Credit	-6,961	-18,651	-71,158
Transportation	6,944	40,852	42,548
Community and Regional Development	2,035	11,535	10,735
Education, Training, Employment, and Social Services	9,963	51,704	41,809
Health	42,536	232,556	191,028
Medicare	25,577	268,535	245,389
Income Security	47,119	287,027	294,074
Social Security	73,881	436,477	417,969
Veterans Benefits and Services	7,709	78,719	74,847
Administration of Justice	5,720	26,702	25,733
General Government	1,624	5,970	9,754
Net Interest	15,733	106,829	117,725
Undistributed Offsetting Receipts	-6,425	-49,010	-49,501
Total	287,097	1,859,273	1,735,879

Note: Details may not add to totals due to rounding.

Explanatory Notes

1. Flow of Data into Monthly Treasury Statement

The *Monthly Treasury Statement (MTS)* is assembled from data in the central accounting system. The major sources of data include monthly accounting reports by Federal entities and disbursing officers, and daily reports from the Federal Reserve banks. These reports detail accounting transactions affecting receipts and outlays of the Federal Government and off-budget Federal entities, and their related effect on the assets and liabilities of the U.S. Government. Information is presented in the *MTS* on a modified cash basis.

2. Notes on Receipts

Receipts included in the report are classified into the following major categories: (1) budget receipts and (2) offsetting collections (also called applicable receipts). Budget receipts are collections from the public that result from the exercise of the Government's sovereign or governmental powers, excluding receipts offset against outlays. These collections, also called governmental receipts, consist mainly of tax receipts (including social insurance taxes), receipts from court fines, certain licenses, and deposits of earnings by the Federal Reserve System. Refunds of receipts are treated as deductions from gross receipts.

Offsetting collections are from other Government accounts or the public that are of a business-type or market-oriented nature. They are classified into two major categories: (1) offsetting collections credited to appropriations or fund accounts, and (2) offsetting receipts (i.e., amounts deposited in receipt accounts). Collections credited to appropriation or fund accounts normally can be used without appropriation action by Congress. These occur in two instances: (1) when authorized by law, amounts collected for materials or services are treated as reimbursements to appropriations and (2) in the three types of revolving funds (public enterprise, intra governmental, and trust); collections are netted against spending, and outlays are reported as the net amount.

Offsetting receipts in receipt accounts cannot be used without being appropriated. They are subdivided into two categories: (1) proprietary receipts - these collections are from the public and they are offset against outlays by agency and by function, and (2) intra governmental funds - these are payments into receipt accounts from Governmental appropriation or fund accounts. The transactions may be intrabudgetary when the payment and receipt both occur within the budget or from receipts from off-budget Federal entities in those cases where payment is made by a Federal entity whose budget authority and outlays are excluded from the budget totals.

Intrabudgetary transactions are subdivided into three categories: (1) interfund transactions, where the payments are from one fund group (either Federal funds or trust funds) to a receipt account in the other fund group; (2) Federal intrafund transactions, where the payments and receipts both occur within the Federal fund group; and (3) trust intrafund transactions, where the payments and receipts both occur within the trust fund group.

Offsetting receipts are generally deducted from budget authority and outlays by function, by subfunction, or by agency. There are four types of receipts, however, that are deducted from budget totals as undistributed offsetting receipts. They are: (1) agencies' payments (including payments by off-budget Federal entities) as employers into employees retirement funds, (2) interest received by trust funds, (3) rents and royalties on the Outer Continental Shelf lands, and (4) other interest (i.e., interest collected on Outer Continental Shelf money in deposit funds when such money is transferred into the budget).

3. Notes on Outlays

Outlays are generally accounted for on the basis of checks issued, electronic funds transferred, or cash payments made. Certain outlays do not require issuance of cash or checks. An example is charges made against appropriations for that part of employees' salaries withheld for taxes or savings bond allotments - these are counted as payments to the employee and credits for whatever purpose the money was withheld. Outlays are stated net of offsetting collections (including receipts of revolving and management funds) and of refunds. Interest on the public debt (public issues) is recognized on the accrual basis. Federal credit programs subject to the Federal Credit Reform Act of 1990 use the cash

basis of accounting and are divided into two components. The portion of the credit activities that involve a cost to the Government (mainly subsidies) is included within the budget program accounts. The remaining portion of the credit activities are in non-budget financing accounts. Outlays of off-budget Federal entities are excluded by law from budget totals. However, they are shown separately and combined with the on-budget outlays to display total Federal outlays.

4. Processing

The data on payments and collections are reported by account symbol into the central accounting system. In turn, the data are extracted from this system for use in the preparation of the *MTS*.

There are two major checks which are conducted to assure consistency of the data reported:

1. Verification of payment data. The monthly payment activity reported by Federal entities on the Statements of Transactions is compared to the payment activity of Federal entities as reported by disbursing officers.
2. Verification of collection data. Reported collections appearing on Statements of Transactions are compared to deposits as reported by Federal Reserve Banks.

5. Other Sources of Information About Federal Government Financial Activities

- *A Glossary of Terms Used in the Federal Budget Process, 2005* (Available from the U.S. Government Accountability Office, at calling 202-512-6000. This glossary provides a basic reference document of standardized definitions of terms used by the Federal Government in the budget making process).
- *Daily Treasury Statement* (Available on the internet at <http://www.fms.treas.gov/dts/>). The *Daily Treasury Statement* is published each working day of the Federal Government and provides data on the cash and debt operations of the Treasury.
- *Monthly Statement of the Public Debt of the United States* (Available on the internet at <http://www.treasurydirect.gov/govt/reports/pd/mspd/mspd.htm>). This publication provides detailed information concerning the public debt.
- *Treasury Bulletin* (Available from GPO, Washington, D.C. 20401 on a subscription or single copy and on the internet at <https://fiscal.treasury.gov/reports-statements/treasury-bulletin/>). Quarterly, contains a mix of narrative, tables, and charts on Treasury issues, Federal financial operations, international statistics, and special reports.
- *Budget of the United States Government, Fiscal Year 20__* (Available from GPO, Washington, D.C. 20401 on a subscription basis only and on the internet at <http://www.access.gpo.gov/usbudget>). This publication is a single volume which provides budget information and contains:
 - *Appendix, The Budget of the United States Government, FY 20__*
 - *The United States Budget in Brief, FY 20__*
 - *Analytical Perspectives*
 - *Historical Tables*
- *Combined Statement of Receipts, Outlays, and Balances of the United States Government* (Available from Bureau of the Fiscal Service, U.S. Department of Treasury, Washington, D.C. 20227 and on the internet at http://www.fiscal.treasury.gov/fsreports/rpt/combStmt/combStmt_home.htm). This report includes budgetary results at the summary level and presents individual receipt and appropriation accounts at the detail level.

Scheduled Release

**The release date for the April 2015 Statement
will be 2:00 p.m. EST May 12, 2015.**

Internet service subscribers can access the current issue of the Monthly Treasury Statement through the Bureau of the Fiscal Service's website:

http://www.fiscal.treasury.gov/fsreports/rpt/mthTreasStmt/mthTreasStmt_home.htm